

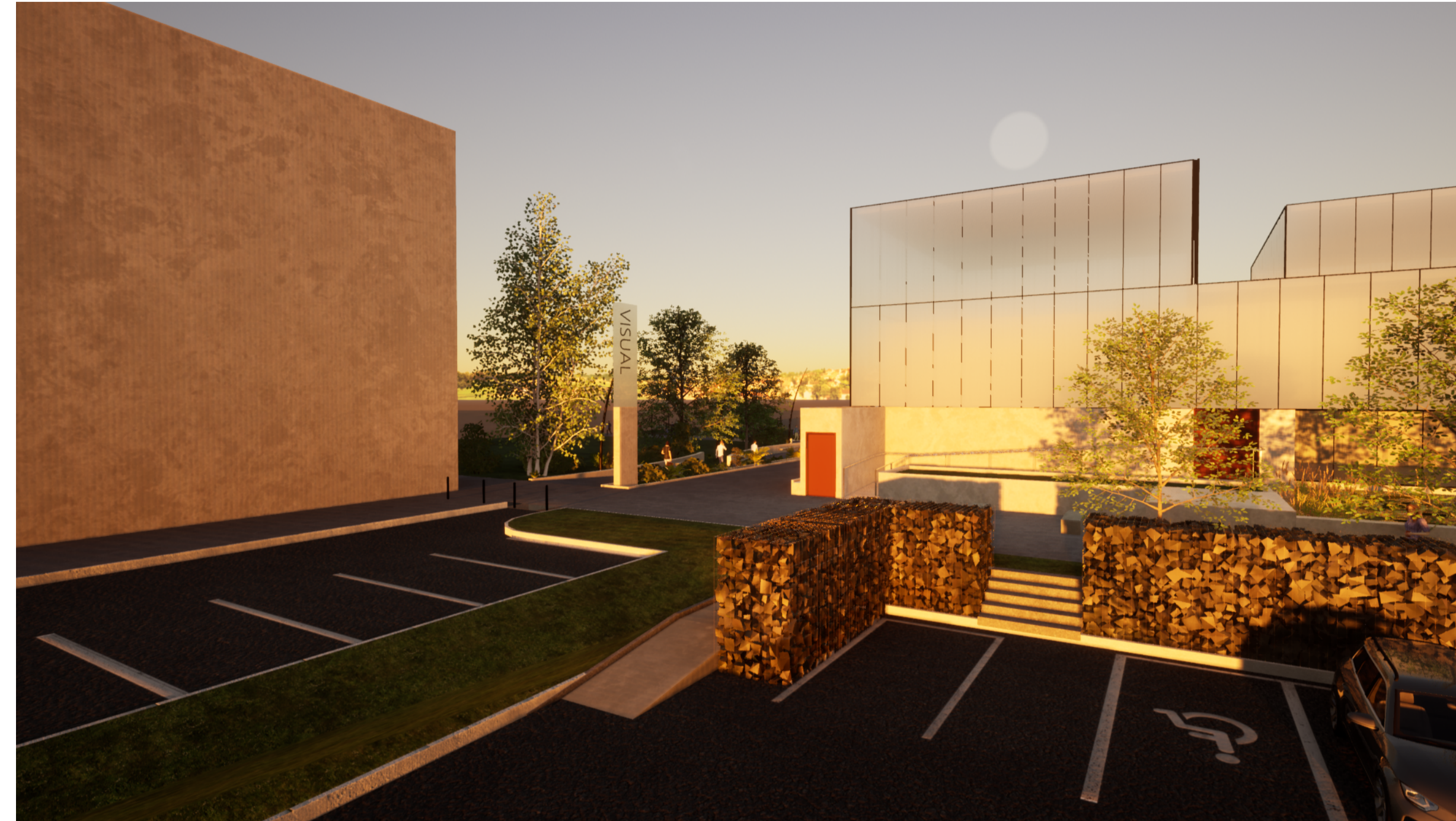

1 202008 Visual Public Realm Low Light210302-013 CM
1:2.08



2 202008 Visual Public Realm Low Light210302-014 CM
1:2.08



3 202008 Visual Public Realm Low Light210302-016 CM
1:2.08

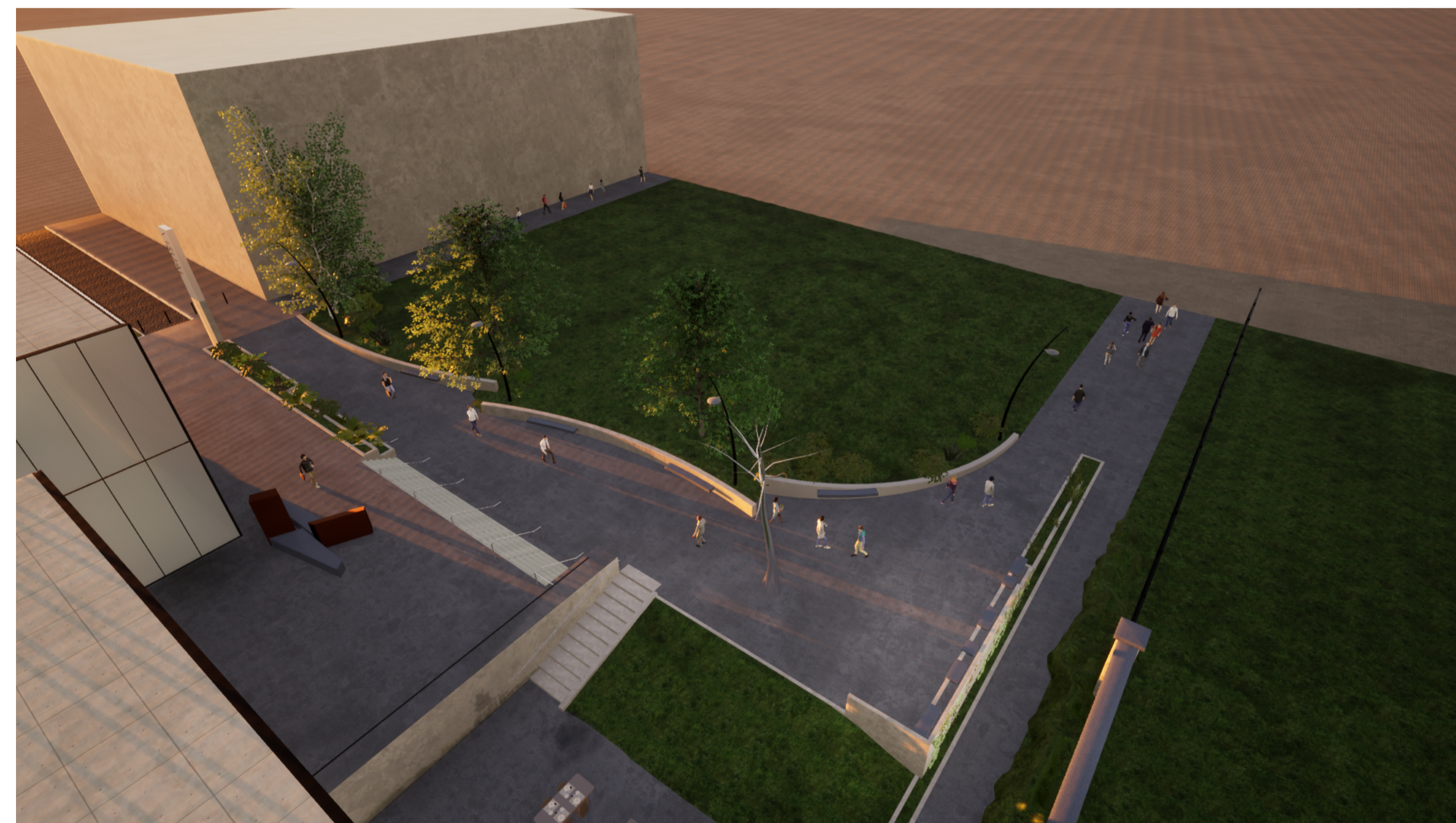

4 202008 Visual Public Realm Low Light210302-018 CM
1:2.08

These drawings and the work, information and design contained therein are copyright and the property of Carlow County Council. They may not be reproduced, stored in a retrieval system, or transmitted in any form or by any means, electronic, mechanical, photocopying, recording, or by any information storage and retrieval system, without the prior written permission of Carlow County Council. Any license to use these drawings is granted on the understanding that the user will comply with the conditions of the contract between Carlow County Council and the "assigned representative". Do not take scaled dimensions from these drawings. Figured dimensions only to be used. These drawings are to be used for the sole purpose of construction or certification purposes and they cannot be used for tendering, construction or certification purposes without the prior written permission of Carlow County Council. © Copyright, all rights reserved by Carlow County Council

These drawings and the work, information and design contained therein are copyright and the property of Carlow County Council. They may not be reproduced, stored in a retrieval system, or transmitted in any form or by any means, electronic, mechanical, photocopying, recording, or by any information storage and retrieval system, without the prior written permission of Carlow County Council. Any license to use these drawings is granted on the understanding that the user will comply with the conditions of the contract between Carlow County Council and the "assigned representative". Do not take scaled dimensions from these drawings. Figured dimensions only to be used. These drawings are to be used for the sole purpose of construction or certification purposes and they cannot be used for tendering, construction or certification purposes without the prior written permission of Carlow County Council. © Copyright, all rights reserved by Carlow County Council

Carlow County Council
COMHARLE CHONTAE CHEATHARLOCHA
Carlow County Council
a. County Buildings, Athy Road, Carlow, R93 E7R7
t. +353 59 917 0900

These drawings and the work, information and design contained therein are copyright and the property of Carlow County Council. They may not be reproduced, stored in a retrieval system, or transmitted in any form or by any means, electronic, mechanical, photocopying, recording, or by any information storage and retrieval system, without the prior written permission of Carlow County Council. Any license to use these drawings is granted on the understanding that the user will comply with the conditions of the contract between Carlow County Council and the "assigned representative". Do not take scaled dimensions from these drawings. Figured dimensions only to be used. These drawings are to be used for the sole purpose of construction or certification purposes and they cannot be used for tendering, construction or certification purposes without the prior written permission of Carlow County Council. © Copyright, all rights reserved by Carlow County Council

Public Realm Space
at G.B. Shaw Theatre & Visual
Centre for Contemporary Art
Carlow
R93 A3K1

IF THE ABOVE DIMENSION DOES NOT MEASURE THREE CENTIMETERS (3cm) EXACTLY, THIS DRAWING WILL HAVE BEEN ENLARGED OR REDUCED, AFFECTING ALL LABELED SCALES.

BY	REVISIONS	DATE

Date: 04/03/2021
Scale: AS NOTED
Drawn:
Job:
Sheet

A9-04
Plotted On: 04/03/2021

3D Renders 02