

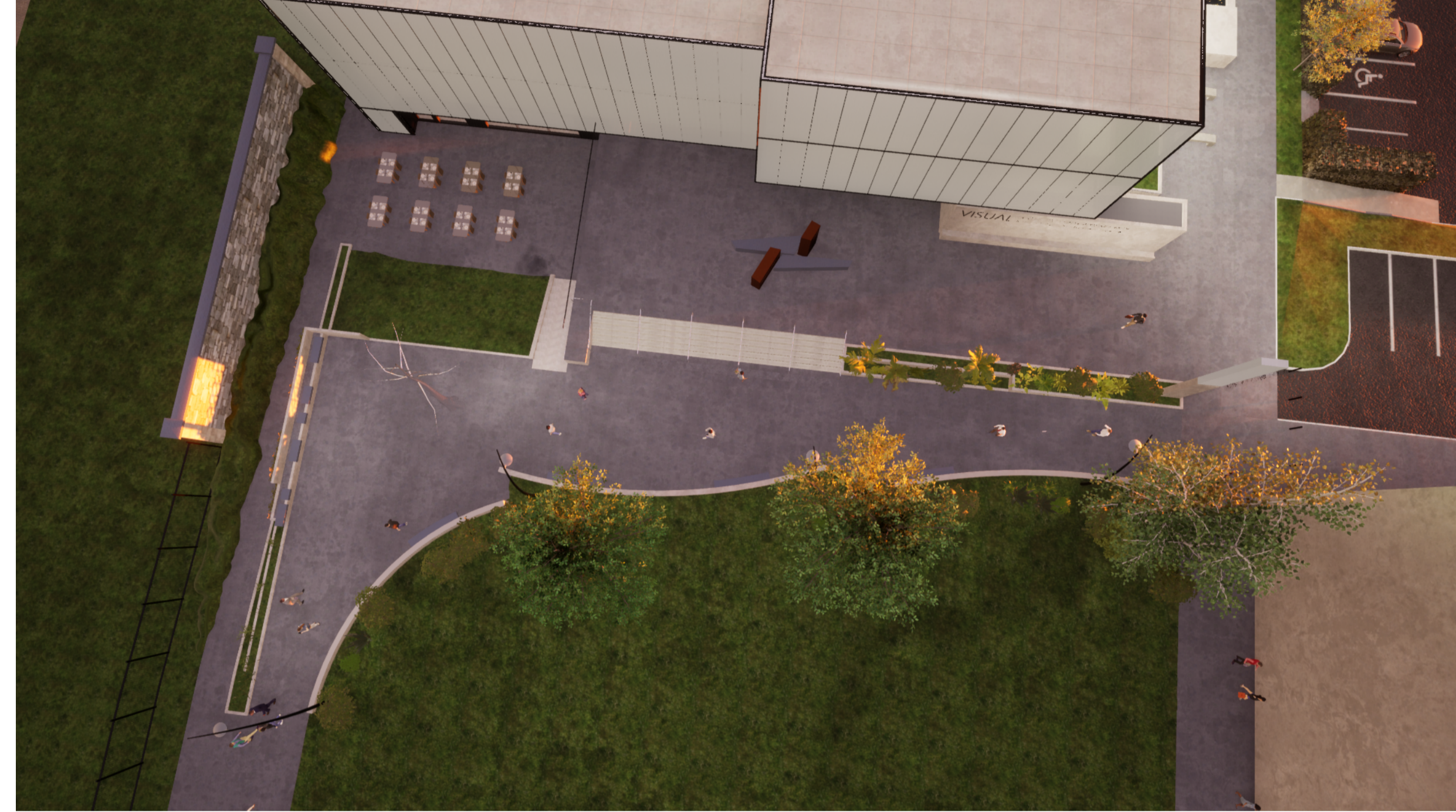

1 202008 Visual Public Realm Low Light210302-002 CM 1:2.08

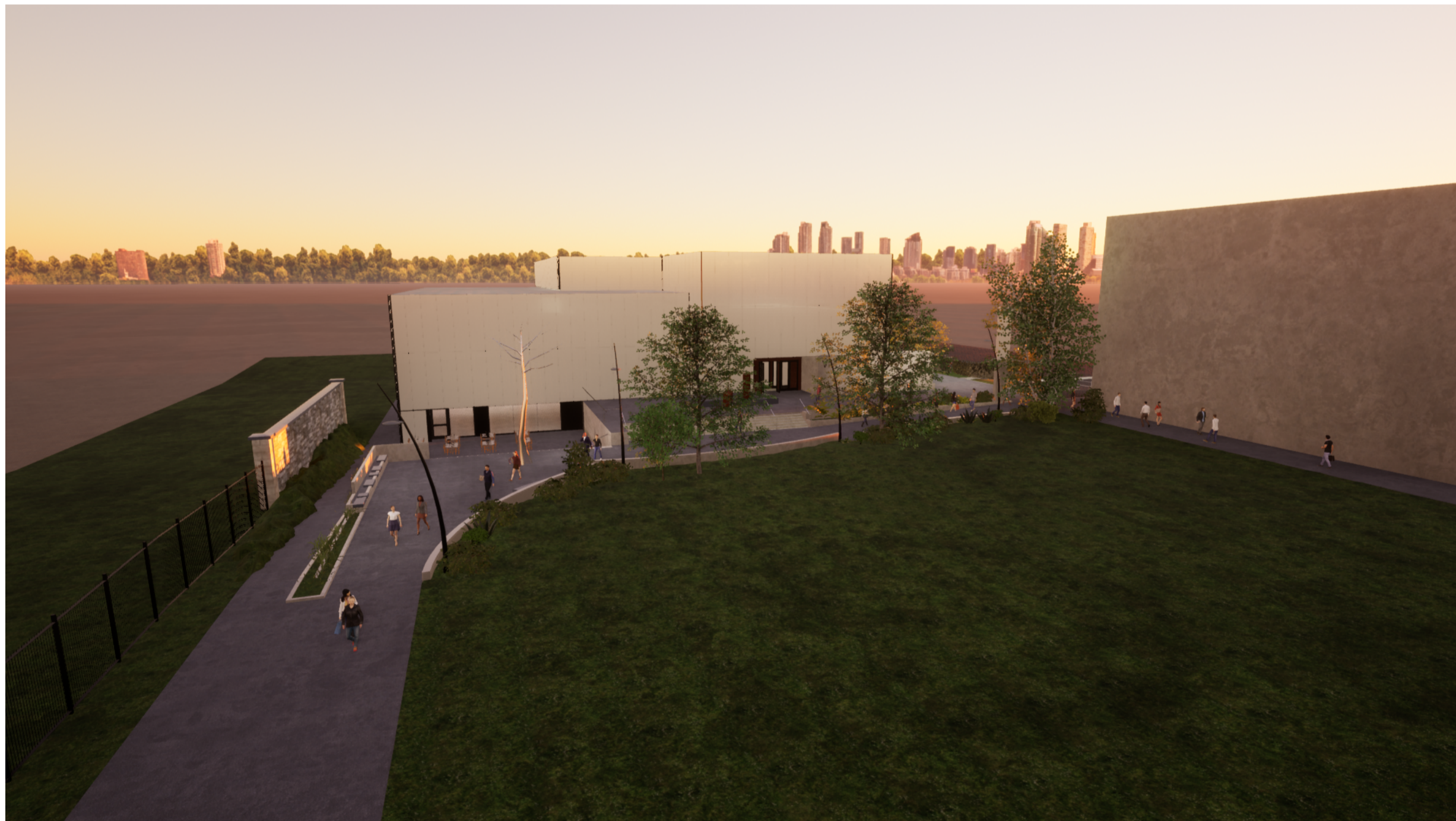

2 202008 Visual Public Realm Low Light210302-005 CM 1:2.08



3 202008 Visual Public Realm Low Light210302-011 CM 1:2.08



4 202008 Visual Public Realm Low Light210302-021 CM 1:2.08

These drawings and the work, information and design contained therein are the copyright property of Carlow County Council. They shall not be reproduced, stored in a retrieval system, or transmitted in any form or by any means, electronic, mechanical, photocopying, recording, or by any information storage and retrieval system, without the prior written permission of Carlow County Council. Any license to use these drawings shall be granted by Carlow County Council and shall be subject to the compliance of the conditions contained or implied within the contract between Carlow County Council and the "assigned representative". Do not take scaled dimensions from these drawings. Figured dimensions only to be used. These drawings are to be used for the sole purpose of construction or certification purposes when they cannot be used for tendering. If for Planning purposes then they cannot be used for the sole purpose of construction or certification purposes. Copyright © 2021 Carlow County Council

These drawings and the work, information and design contained therein are the copyright property of Carlow County Council. They shall not be reproduced, stored in a retrieval system, or transmitted in any form or by any means, electronic, mechanical, photocopying, recording, or by any information storage and retrieval system, without the prior written permission of Carlow County Council. Any license to use these drawings shall be granted by Carlow County Council and shall be subject to the compliance of the conditions contained or implied within the contract between Carlow County Council and the "assigned representative". Do not take scaled dimensions from these drawings. Figured dimensions only to be used. These drawings are to be used for the sole purpose of construction or certification purposes when they cannot be used for tendering. If for Planning purposes then they cannot be used for the sole purpose of construction or certification purposes. Copyright © 2021 Carlow County Council

Carlow County Council
COMHAIRE CHONTAE CHEATHARLOCHA
Carlow County Council
County Buildings, Athy Road, Carlow, R93 E7R7
T: +353 59 917 0900

These drawings and the work, information and design contained therein are the copyright property of Carlow County Council. They shall not be reproduced, stored in a retrieval system, or transmitted in any form or by any means, electronic, mechanical, photocopying, recording, or by any information storage and retrieval system, without the prior written permission of Carlow County Council. Any license to use these drawings shall be granted by Carlow County Council and shall be subject to the compliance of the conditions contained or implied within the contract between Carlow County Council and the "assigned representative". Do not take scaled dimensions from these drawings. Figured dimensions only to be used. These drawings are to be used for the sole purpose of construction or certification purposes when they cannot be used for tendering. If for Planning purposes then they cannot be used for the sole purpose of construction or certification purposes. Copyright © 2021 Carlow County Council

Public Realm Space
at G.B. Shaw Theatre & Visual
Centre for Contemporary Art
Carlow
R93 A3K1

IF THE ABOVE DIMENSION DOES NOT MEASURE THREE CENTIMETERS (3cm) EXACTLY, THIS DRAWING WILL HAVE BEEN ENLARGED OR REDUCED, AFFECTING ALL LABELED SCALES.

BY	REVISIONS	DATE

Date: 04/03/2021
Scale: AS NOTED
Drawn:
Job:
Sheet

A9-03
Plotted On: 04/03/2021

3D Renders 01