

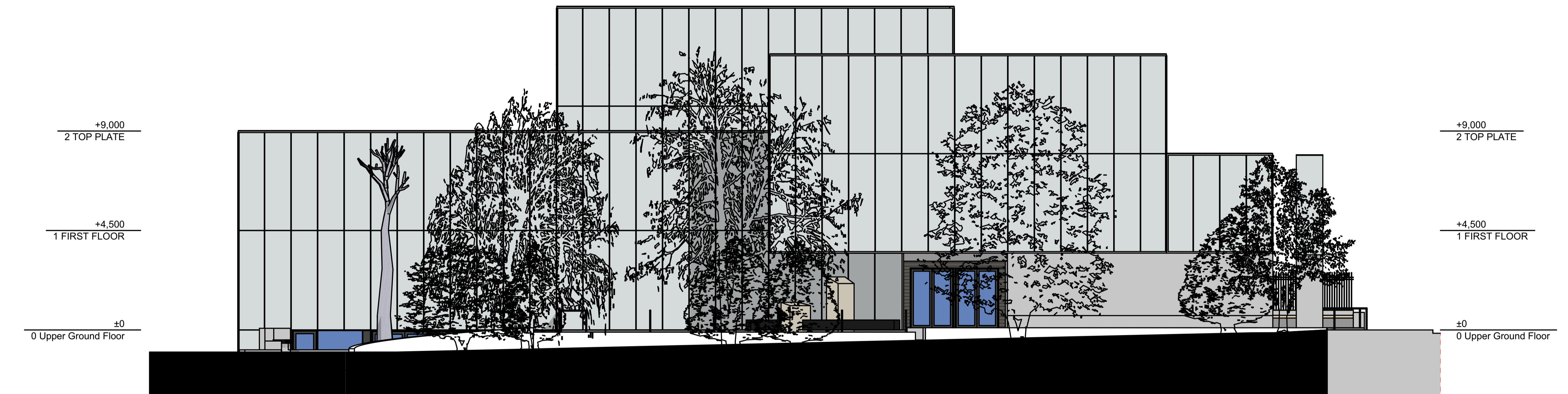

North Facing Elevation of Curved Walls (Footpath Side) - Proposed
1:100

1
-



South Facing Elevation of Curved Walls Green Area Side) - Proposed
1:100

2
-

These drawings and the work, information and design contained therein are copyright and the property of Carlow County Council. They may not be reproduced, stored in a retrieval system, or transmitted in any form or by any means, electronic, mechanical, photocopying, recording, or by any information storage and retrieval system, without the prior written permission of Carlow County Council. Any license to use these drawings is granted on the understanding that the drawings are to be used only for the purpose of construction or certification purposes and they cannot be used for tendering, construction or certification purposes. Carlow County Council is not liable for any loss or damage, including consequential loss or damage, arising from the use of these drawings. Copyright © 2021 Carlow County Council















REVISED	DATE	BY	REVISIONS	DATE

Public Realm Space
at G.B. Shaw Theatre & Visual Centre for Contemporary Art
Carlow
R93 A3K1

IF THE ABOVE DIMENSION DOES NOT MEASURE THREE CENTIMETERS (3 cm) EXACTLY, THIS DRAWING WILL HAVE BEEN ENLARGED OR REDUCED, AFFECTING ALL LABELED SCALES.

BY	REVISIONS	DATE

Date: 04/03/2021
 Scale: AS NOTED
 Drawn:
 Job:
 Sheet

A4-03
 Plotted On: 04/03/2021
Proposed Sectional Elevations 03