

North Facing Elevation - Proposed
1:200

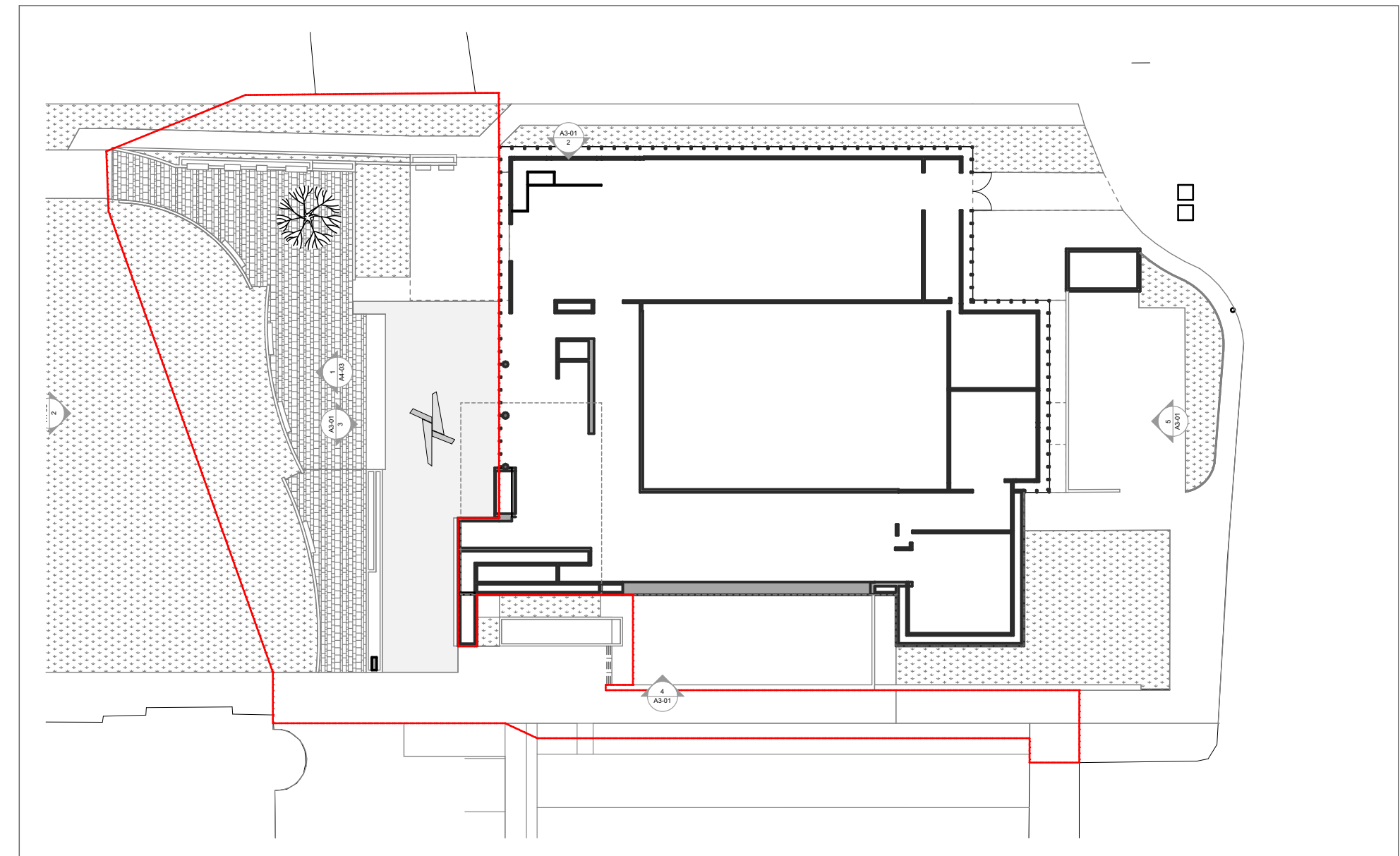

ELEVATION KEY PLAN - Upper Ground Floor
1:500

2
-

1
-

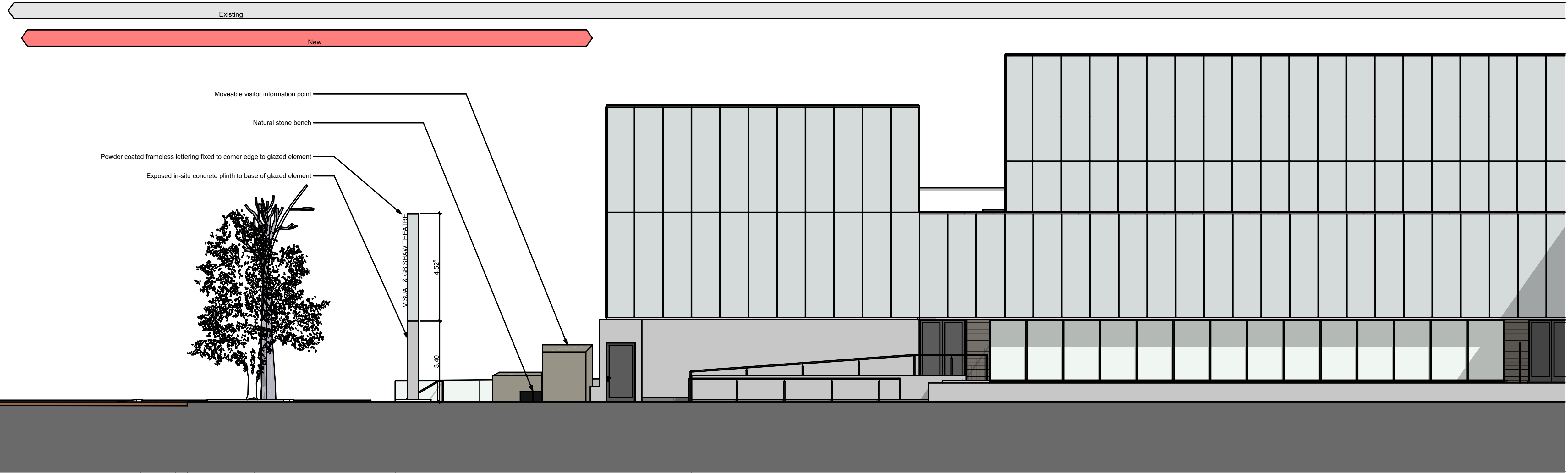

East Facing Elevation - Proposed
1:100

3
-

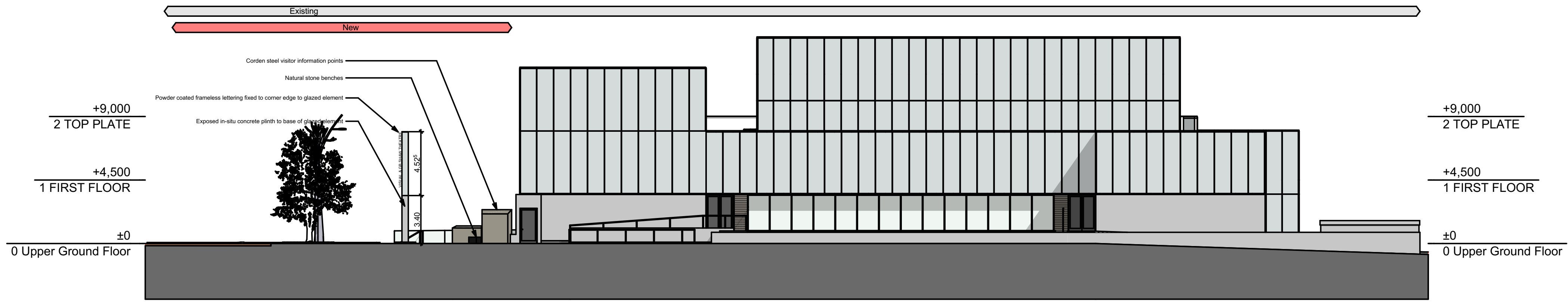

East Facing Elevation - Proposed
1:200

4
-

These drawings and the work, information and design contained therein are copyright exclusively by Carlow County Council. They may not be reproduced, stored in a retrieval system, or transmitted in any form or by any means, electronic, mechanical, photocopying, recording, or by any information storage and retrieval system, without the prior written permission of Carlow County Council. Any license to use these drawings is granted on the understanding that the user will comply with the conditions of the contract between Carlow County Council and the "assigned representative". Do not take scaled dimensions from these drawings. Figured dimensions only to be used. These drawings are to be used for the sole purpose of construction or certification purposes when they cannot be used for tendering. Copyright © All rights reserved by Carlow County Council



CARLOW COUNTY COUNCIL
COMHARLE CHONTAE CHATHARLOCHA
Carlow County Council
a. County Buildings, Athy Road, Carlow, R93 E7R7
F. +353 59 917 0500
Fáilte Ireland
National Tourism Development Authority

REVISED	DATE	CHANGE NAME	USER
CH401	Added	Drawn	Work in Progress
CH402	Updated	for Part 8	
CH403	Updated	to comply with standards info.	
CH404	Updated	to comply with standards info.	
CH405	Updated	to comply with standards info.	

Public Realm Space
at G.B. Shaw Theatre & Visual Centre for Contemporary Art
Carlow
R93 A3K1

IF THE ABOVE DIMENSION DOES NOT MEASURE THREE CENTIMETERS (3 cm) EXACTLY, THIS DRAWING WILL HAVE BEEN ENLARGED OR REDUCED, AFFECTING ALL LABELED SCALES.

BY	REVISIONS	DATE
	Not in Transmittal Set	Work in Progress

Date: 04/03/2021
Scale: AS NOTED
Drawn:
Job:
Sheet

A4-02
Plotted On: 04/03/2021

Proposed Sectional Elevations 02