

SECTION A-A  
1:50

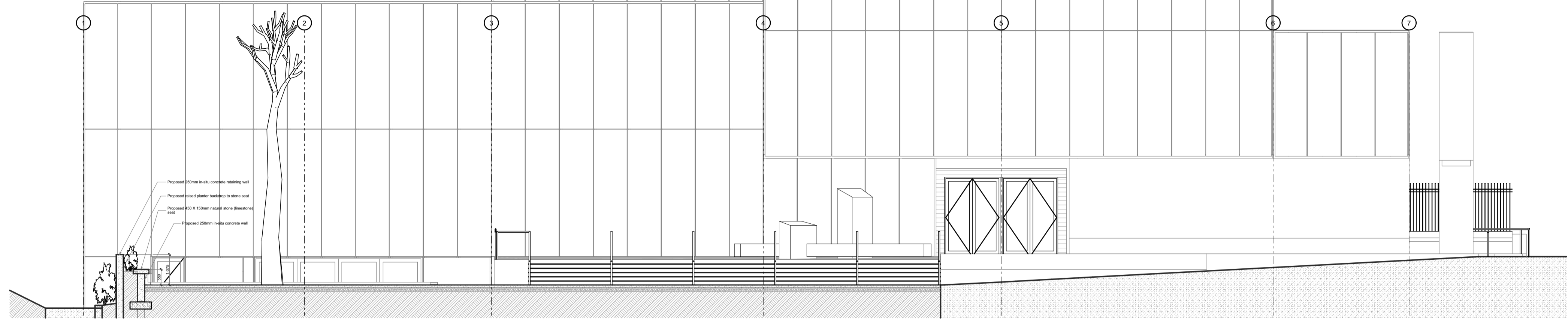

SECTION A-A  
1:100

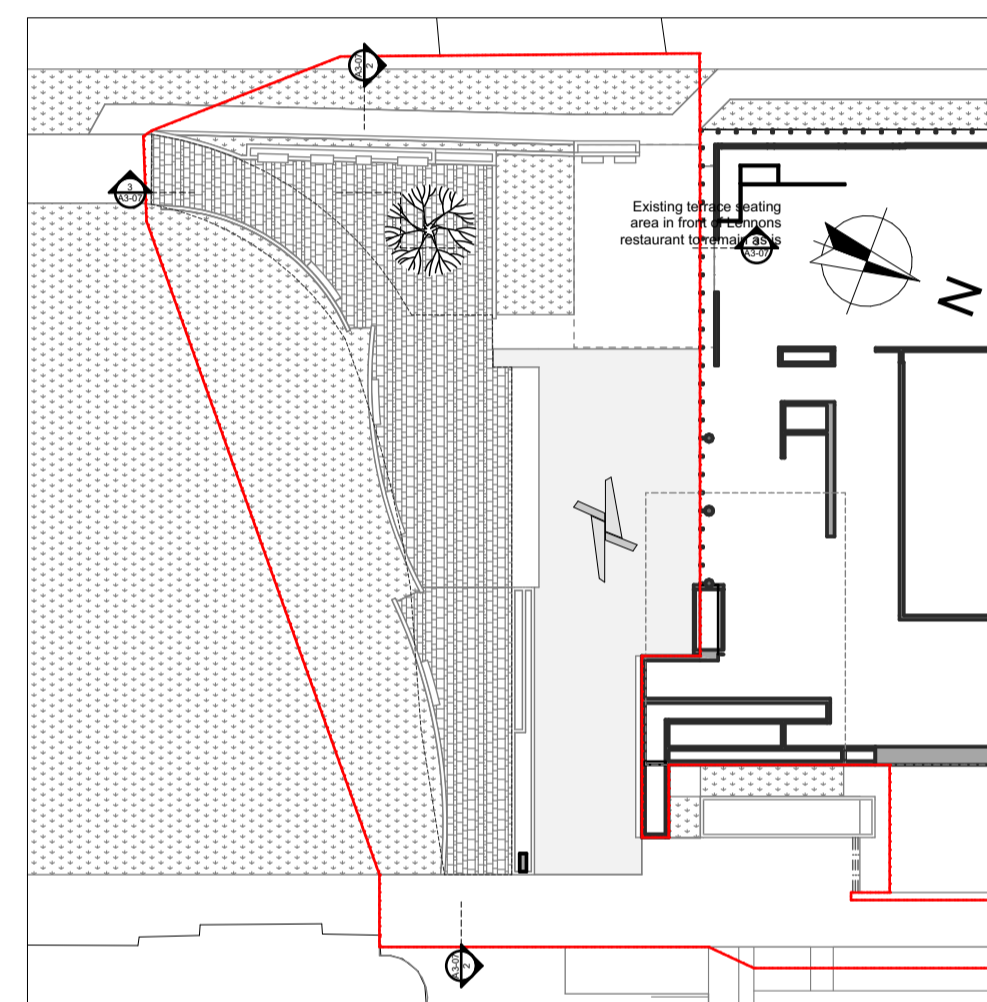

SECTION KEY PLAN - GROUND FLOOR  
1:500

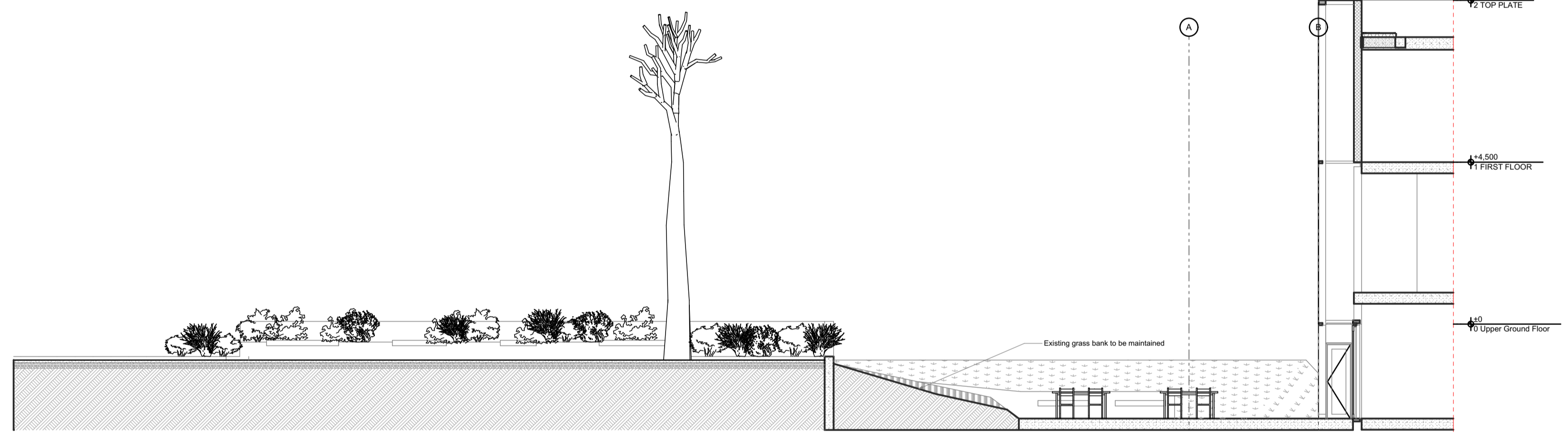

SECTION B-B  
1:100

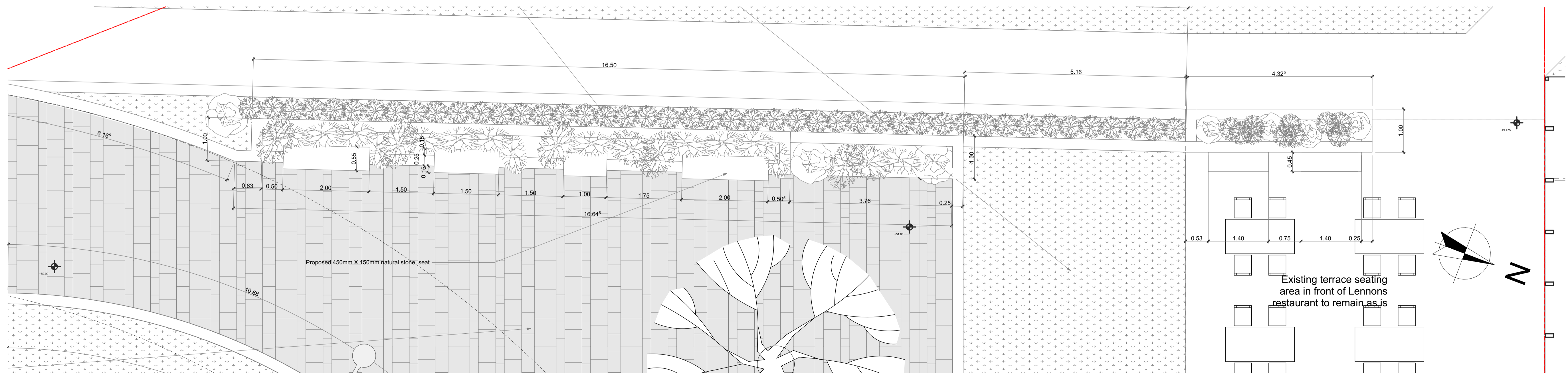

Retaining Wall Area  
1:50

These drawings and the work, information and design contained therein are copyright exclusively by Carlow County Council. They may not be reproduced, stored in a retrieval system, or transmitted in any form or by any means, electronic, mechanical, photocopying, recording, or by any information storage and retrieval system, without the prior written permission of Carlow County Council. Any license to use these drawings is granted on the understanding that the drawings are to be used in compliance of the conditions contained or implied within the contract between Carlow County Council and the "assigned representative". Do not take scaled dimensions from these drawings. Figured dimensions only to be used. These drawings are to be used for the sole purpose of construction or certification purposes when they cannot be used for tendering. Copyright © 2021 Carlow County Council



CARLOW COUNTY COUNCIL  
COMHARLE CHONTAE CHEATHARLOCHA  
Carlow County Council  
B. County Buildings, Athy Road, Carlow, R93 E7R7  
F. +353 59 9317 0500

REVISED	DATE	CHANGE NAME
01	04/03/2021	Work in Progress
02		Revision updates

**Public Realm Space**  
at G.B. Shaw Theatre & Visual Centre for Contemporary Art  
Carlow  
R93 A3K1

IF THE ABOVE DIMENSION DOES NOT MEASURE THREE CENTIMETERS (3 cm) EXACTLY, THIS DRAWING WILL HAVE BEEN ENLARGED OR REDUCED, AFFECTING ALL LABELED SCALES.

BY	REVISIONS	DATE
	Not in Transmittal Set	Work in Progress

Date: 04/03/2021  
Scale: AS NOTED  
Drawn:  
Job:  
Sheet

**A3-07**  
ENLARGED PLAN - Retaining Wall Area  
Plotted On: 04/03/2021