

Layout Plan - Proposed
1:200

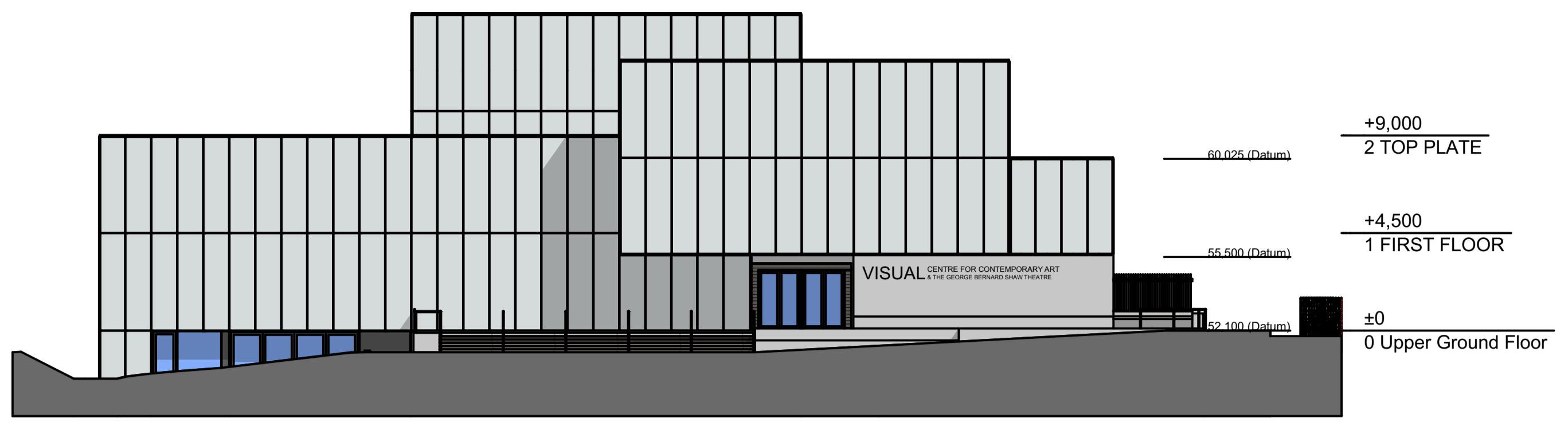

South Facing Elevation - Existing
1:200

3
-

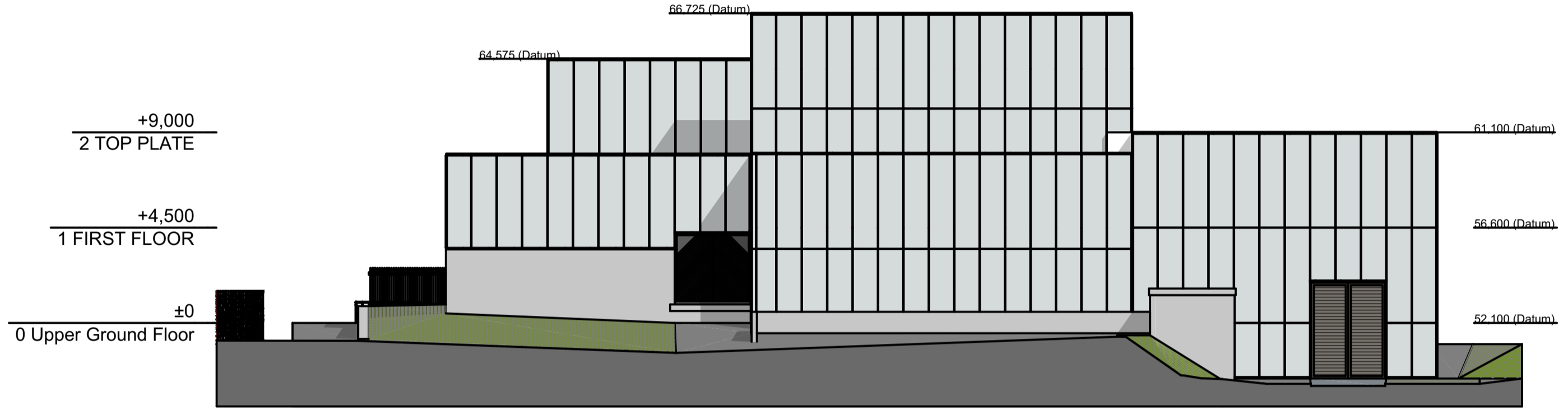

North Facing Elevation - Existing
1:200

5
-

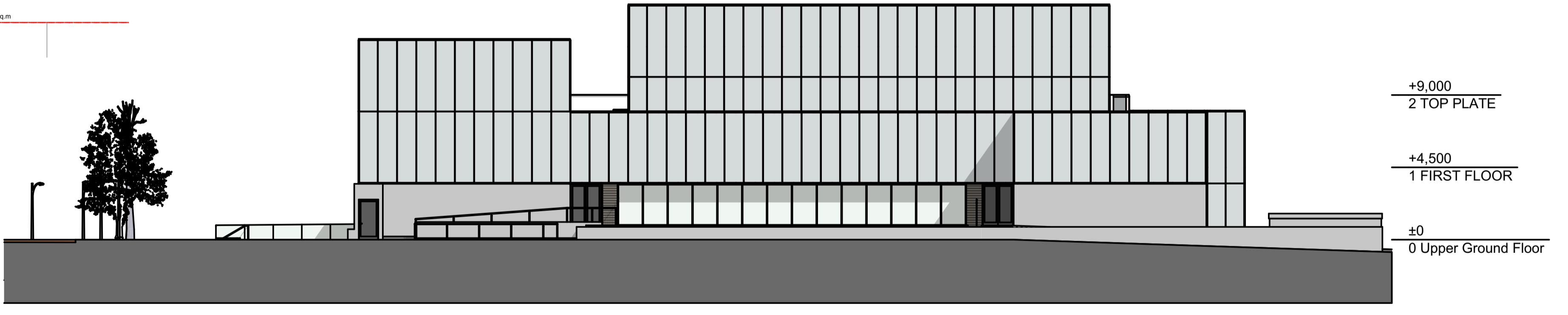

East Facing Elevation - Existing
1:200

4
-

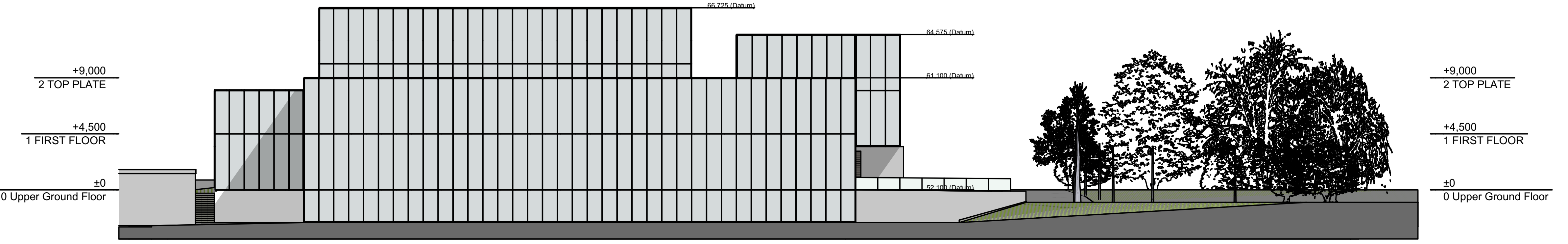

West Facing Elevation - Existing
1:200

2
-

These drawings and the work, information and design contained therein are the copyright property of Carlow County Council. They shall not be used, copied, reproduced, or otherwise disseminated without the written permission of Carlow County Council. Any license to use these drawings shall be limited to the specific project and shall not be transferable. Do not take scaled dimensions from these drawings. Figured dimensions only to be used. These drawings are to be used for the sole purpose of construction or certification purposes and shall not be used for tendering. © Copyright, all rights reserved by Carlow County Council

Townsend Forum
Project Initiated
2040
Ruhama Balfour
Director of Planning
Carlow County Council

Óifig Fiontar Altuilí
Local Enterprise Office

IRELAND'S ANCIENT EAST

CARLOW COUNTY COUNCIL
COMHAIRE CHONTAE CHEATHARLOCHA
Carlow County Council

B. County Buildings, Athy Road, Carlow, R93 E7R7
F. +353 59 917 0900

Fáilte Ireland
National Tourism Development Authority

REVISED	DATE	CHANGE NAME
CH01	Added	Drawn
CH02	Updated	For Part 8
CH03	Updated	Temporary standards info.
CH04	Updated	Neighbour updates

Public Realm Space
at G.B. Shaw Theatre & Visual
Centre for Contemporary Art
Carlow
R93 A3K1

IF THE ABOVE DIMENSION DOES NOT MEASURE THREE CENTIMETERS (3 cm) EXACTLY, THIS DRAWING WILL HAVE BEEN ENLARGED OR REDUCED, AFFECTING ALL LABELED SCALES.

BY	REVISIONS	DATE
	Not in Transmittal Set	Work in Progress

Date: 04/03/2021
Scale: AS NOTED
Drawn:
Job:
Sheet:

A3-01
Plotted On: 04/03/2021

Proposed Site Layout & Existing Elevation