1 202046 Carlow Exchange Day 01 210201 CM
1:2.08

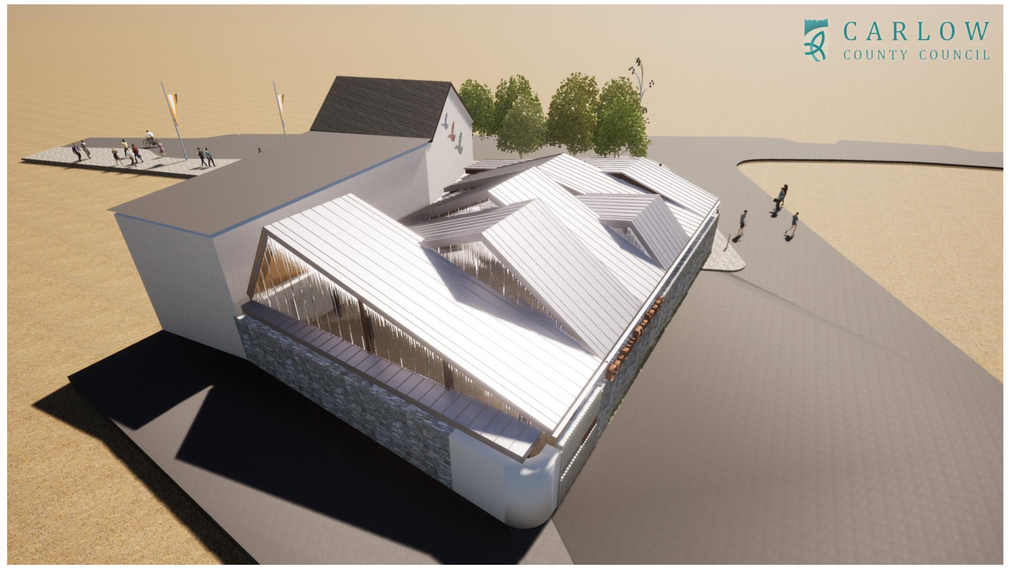

2 202046 Carlow Exchange Day 07 210201 CM
1:2.08

3 202046 Carlow Exchange Day 08 210201 CM
1:2.08

4 202046 Carlow Exchange Day 10 210201 CM
1:2.08

These drawings and the work, information and design contained therein are copyrighted exclusively by Carlow County Council. They cannot be copied or reproduced in any form without the expressed written permission of Carlow County Council. Any license to use these drawings and the design they contain are only granted within the full term and compliance of the conditions contained or implied within the contract between Carlow County Council and the "assigned representative" therein.
Do not take scaled dimensions from these drawings. Figured dimensions only to be used. These drawings are to be used for the sole purpose of those illustrated in the titleblock.
If for Planning purposes then they cannot be used for tendering, construction or certification purposes.
© Copyright, all rights reserved by Carlow County Council

Ríadas na hÉireann Government of Ireland
Tionscadal Éireann Project Ireland 2040

Oifig Fiontair Áitiúil
Local Enterprise Office

Town and Village Renewal Scheme

CARLOW COUNTY COUNCIL
COMHAIRLE CHONTAE CHEATHARLOCHA
Carlow County Council
a. County Buildings, Athy Road, Carlow. R93 E7R7
f. +353 59 917 0300

Rev/D	CHD	Change Name	Date

Carlow Exchange

at Potato Market
- Carlow,
-

3 cm ACTUAL

IF THE ABOVE DIMENSION DOES NOT MEASURE THREE CENTIMETERS (3 cm) EXACTLY, THIS DRAWING WILL HAVE BEEN ENLARGED OR REDUCED, AFFECTING ALL LABELED SCALES.

BY	REVISIONS	DATE

Date:	04/03/2021
Scale:	AS NOTED
Drawn:	
Job:	
Sheet	

A9-03

Plotted On: 04/03/2021

3D Renders 01