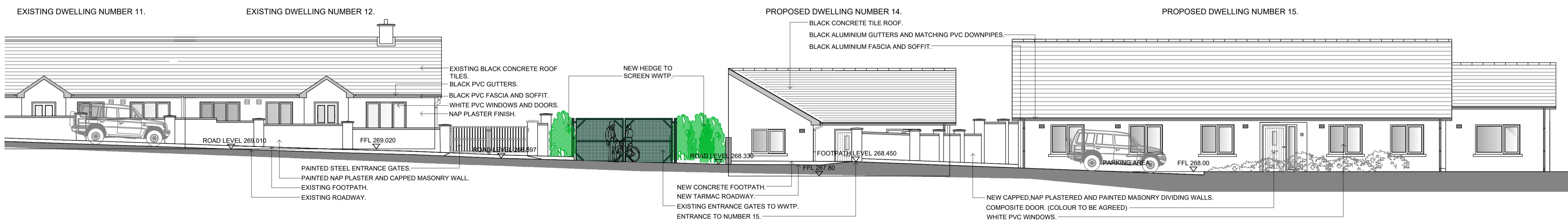



IMAGE OF DWELLINGS 11 & 12



CONTIGUOUS ELEVATION X-X

CONTIGUOUS ELEVATION X-X

NOTES

1. This drawing is the property of Carlow County Council, it is a confidential document and must not be copied, used, or its content divulged without prior written consent.
2. DO NOT SCALE, use figured dimensions only, if in doubt ask.

Includes Ordnance Survey Ireland data reproduced under Osi Licence Number 2010/21 CCMA Carlow County Council. Unauthorised reproduction infringes Ordnance Survey Ireland and Government of Ireland Copyright © Ordnance Survey Ireland 2015

No.	Date	Amendment / Issue	App.
A	04/03/2024	Planning Stage.	L.S.

CARLOW COUNTY COUNCIL
 HOUSING DEPARTMENT
 Director Of Services: Michael Brennan
 Tullow Civic Offices, Inner Relief Road, Tullow, Co. Carlow
 Phone: (059)9136296 Fax: (059)9152156
 Email: secretar@carlowcoco.ie
ENGINEERS IRELAND
 Carlow Local Authorities, A CPD Accredited Company

Project: **NEW DWELLINGS & ALL ASSOCIATED SITE WORKS AT TOWNSEND AVENUE, BILBOA, BAHANA, CO. CARLOW.**

Title: **CONTIGUOUS ELEVATION X-X**

Drawn by:	R.S.	Job No:	
Checked by:	L.S.	Issue:	
Approved by:	L.S.	Org. No:	
Date:	04/03/2024	Scale:	1:100 @A1
		E-110	A