

Proposed Floor Plan

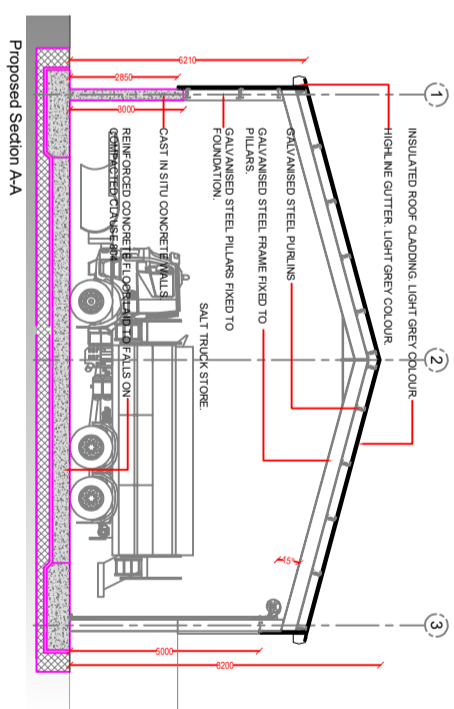

Proposed Section A-A

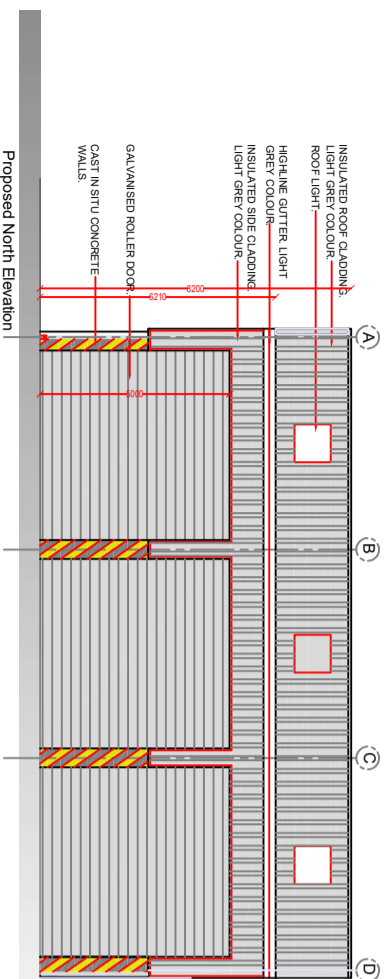

Proposed North Elevation

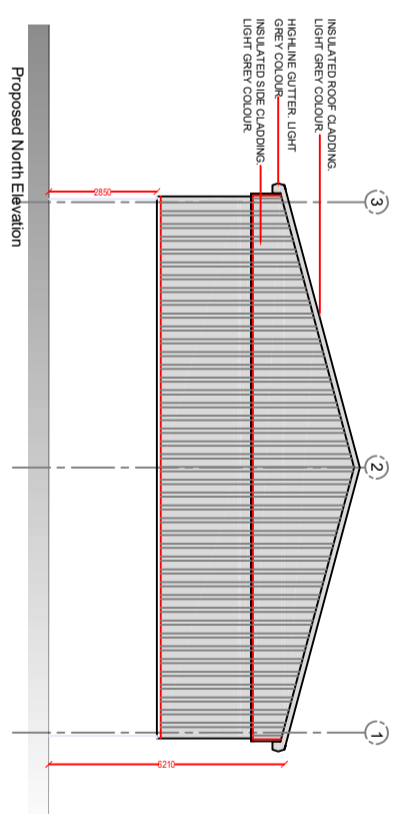

Proposed North Elevation

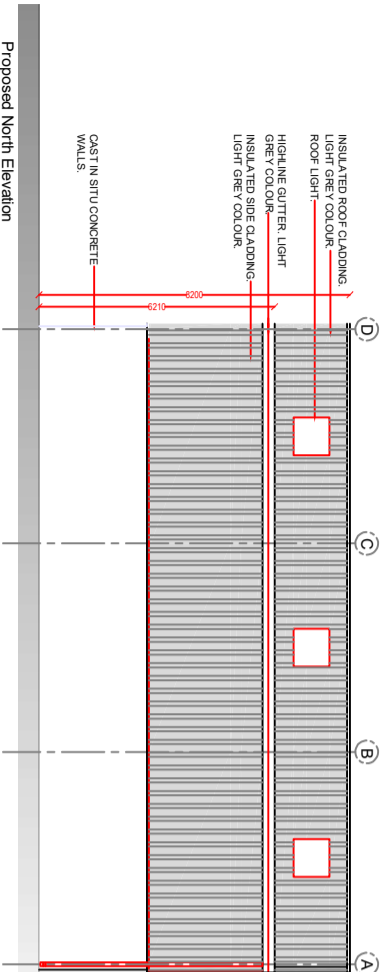

Proposed North Elevation

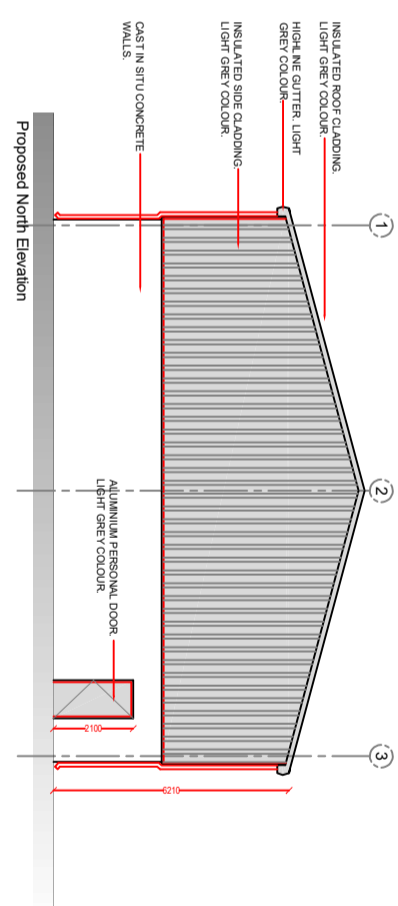

Proposed North Elevation

NOTES

1. This drawing is the property of Carlow County Council. It is a confidential document and must not be copied, reproduced, disseminated, or used without prior written consent.
2. DO NOT SCALE. Use figured dimensions only. If in doubt, ask.

| Legend | |
|--|--|
| New Salt Truck Store Area-22m ² | |
| New Surface Water Pipes & Gullies | |

Includes Ordnance Survey Ireland data reproduced under OSI Licence Number 2021/OSI NMA 025. Unauthorised reproduction infringes Ordnance Survey Ireland and Government of Ireland's copyright. Ordnance Survey Ireland 2021

| No. | Date | Amendment / Issue | App |
|-----|----------|-------------------|-----|
| A | 21/10/21 | For Review | POG |



Seirbhís Iompair / Transportation

Óifig an Chontae, Bóthar Átha I., Ceathrúch, R93E7R7
County Buildings, Athy Road, Carlow, P93E7R7

E: roads@carlowco.ie

Project:
New Equipment Storage Buildings at Powerstown, Co Carlow.

Title:
New Truck Store Plan, Section & Elevations.

| | | | |
|--------------|------------|------------|------|
| Drawn by: | D.D. | Job No.: | A100 |
| Checked by: | R.W. | Dwg. Loc.: | - |
| Approved by: | P.O.G. | Dwg. No.: | A106 |
| Scale: | 1/100@A1 | Rev.: | A |
| Date: | 16/06/2023 | | |