

2 Proposed First Floor Plan
Scale 1:100

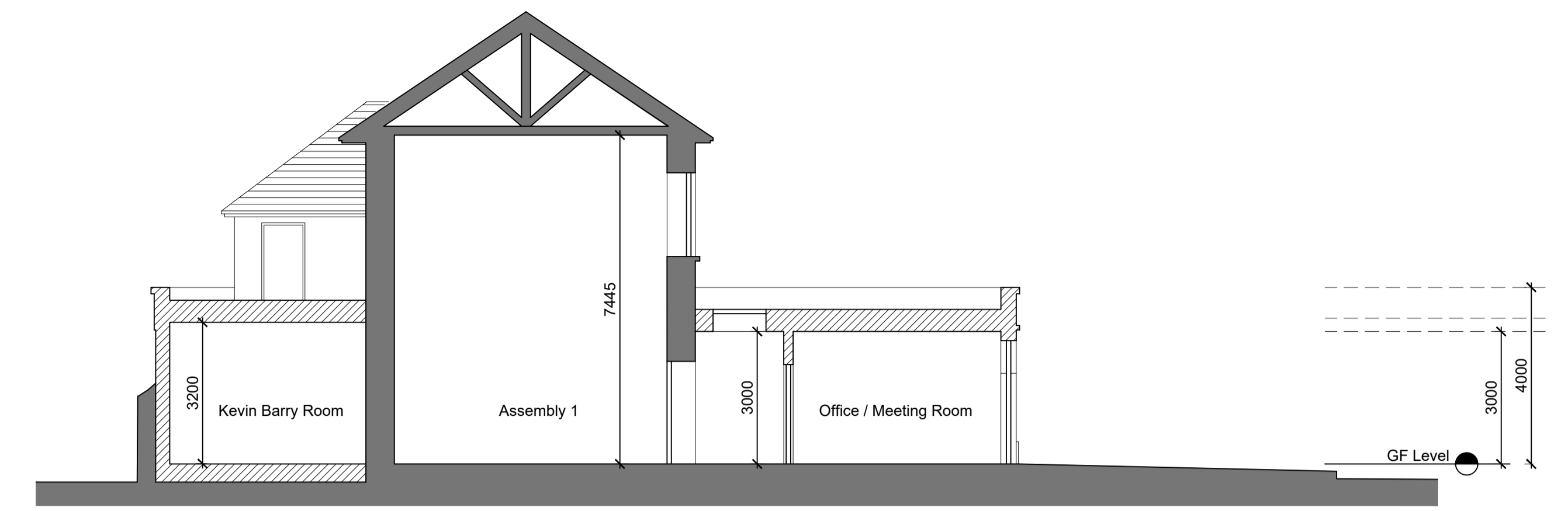

3 Proposed Section B-B
Scale 1:100

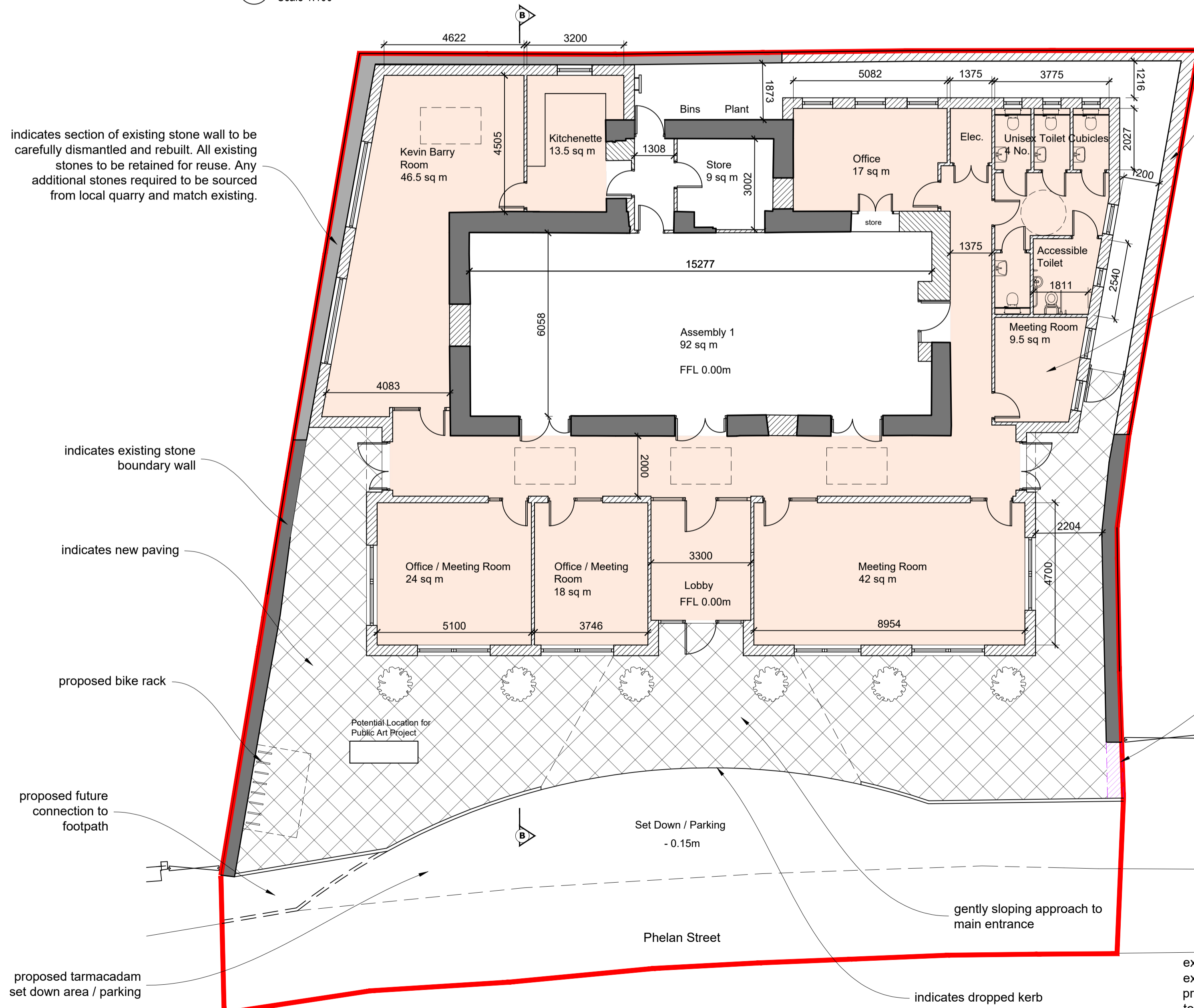

1 Proposed Ground Floor Plan
Scale 1:100



4 Street View
Scale N/A

indicates proposed stone boundary wall - stone sourced from local quarry to match existing

hatch indicates area of new extension

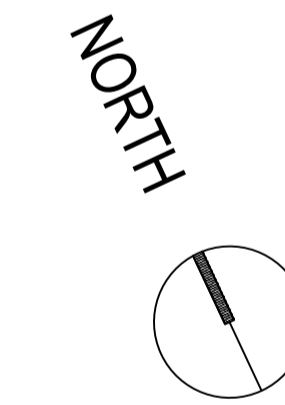

existing wall to be cut back to allow for connection to existing footpath

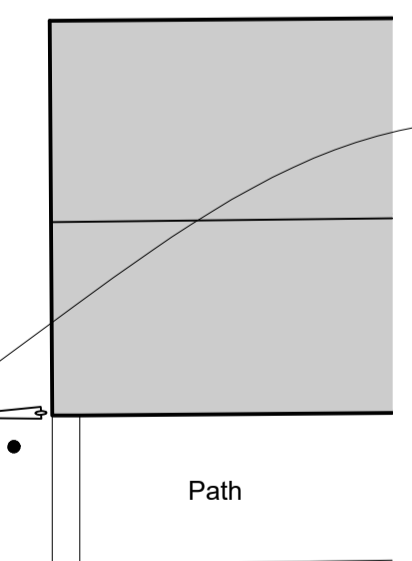

existing gf area - 105 m²
existing ff area - 11.5 m²
proposed extension - 272 m²
total area - 388.5 m²



**Project Managers
Quantity Surveyors
Construction Cost
Consultants**

Grove House, Athy Road, Carlow, Ireland, R93 F776.
Tel: +353 (0)59 913 0722

Email: info@brennanassociates.ie
Web: www.brennanassociates.ie



Rev	Description	Date
Revisions		



O'Driscoll Lynn Architects
Knockenohy Business Park,
Sinnottstown Lane,
Wexford, Y35 VHKD
info@odla.ie 053 914 4912 www.odla.ie

Planning

client **Carlow County Council**

project **The School House Community and Enterprise Centre Rathvilly, Co. Carlow**
title **Proposed Plans & Section**

date 17.01.2023 scale 1:100 @ A1
drawn by BO'D file 22-2424

A2.1 B