

**NOTES**

1. This drawing is the property of Carlow County Council. It is a confidential document and must not be copied, used, or its content divulged without prior written consent.
2. DO NOT SCALE. Use figured dimensions only, if in doubt ask.

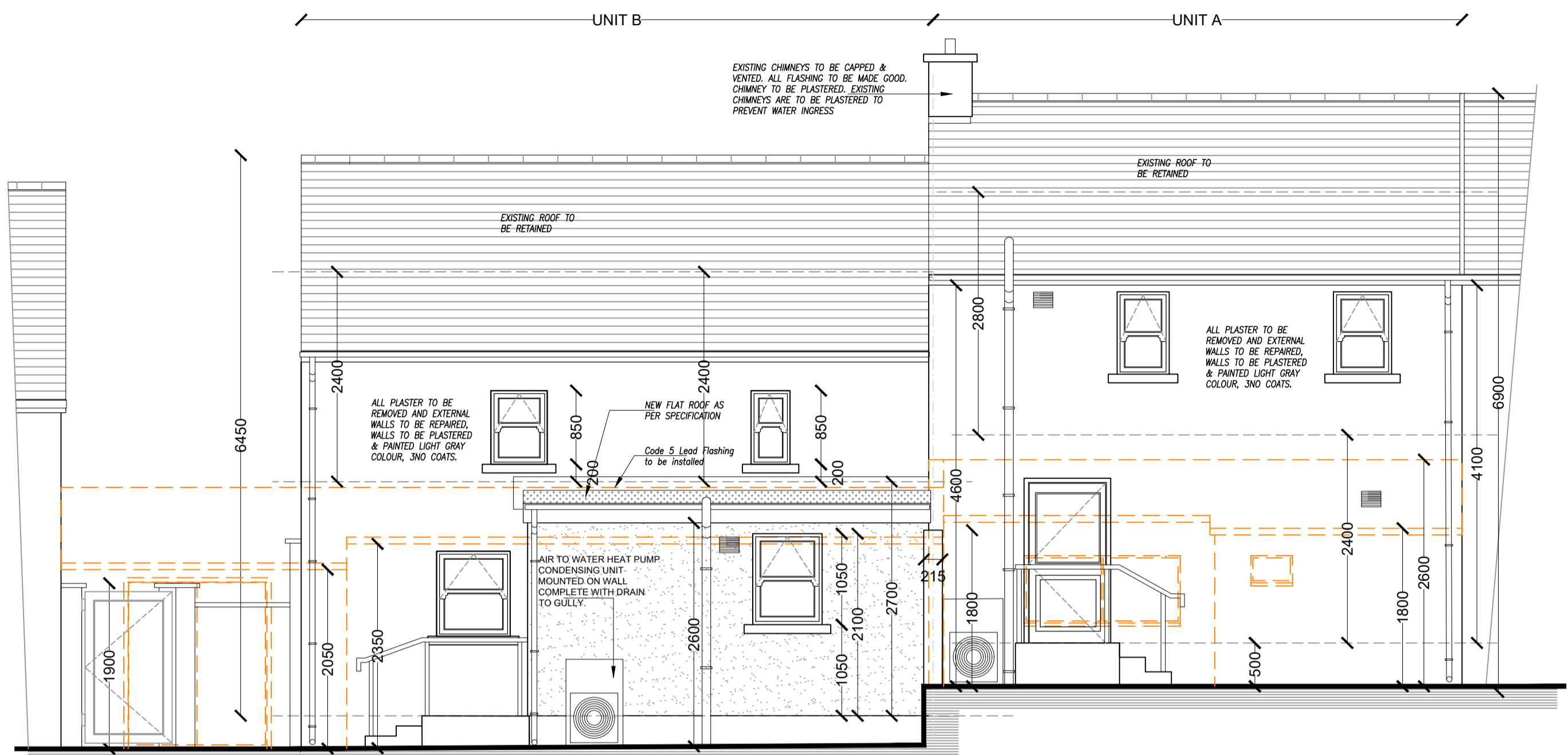

Proposed Front Elevation



Proposed Rear Elevation

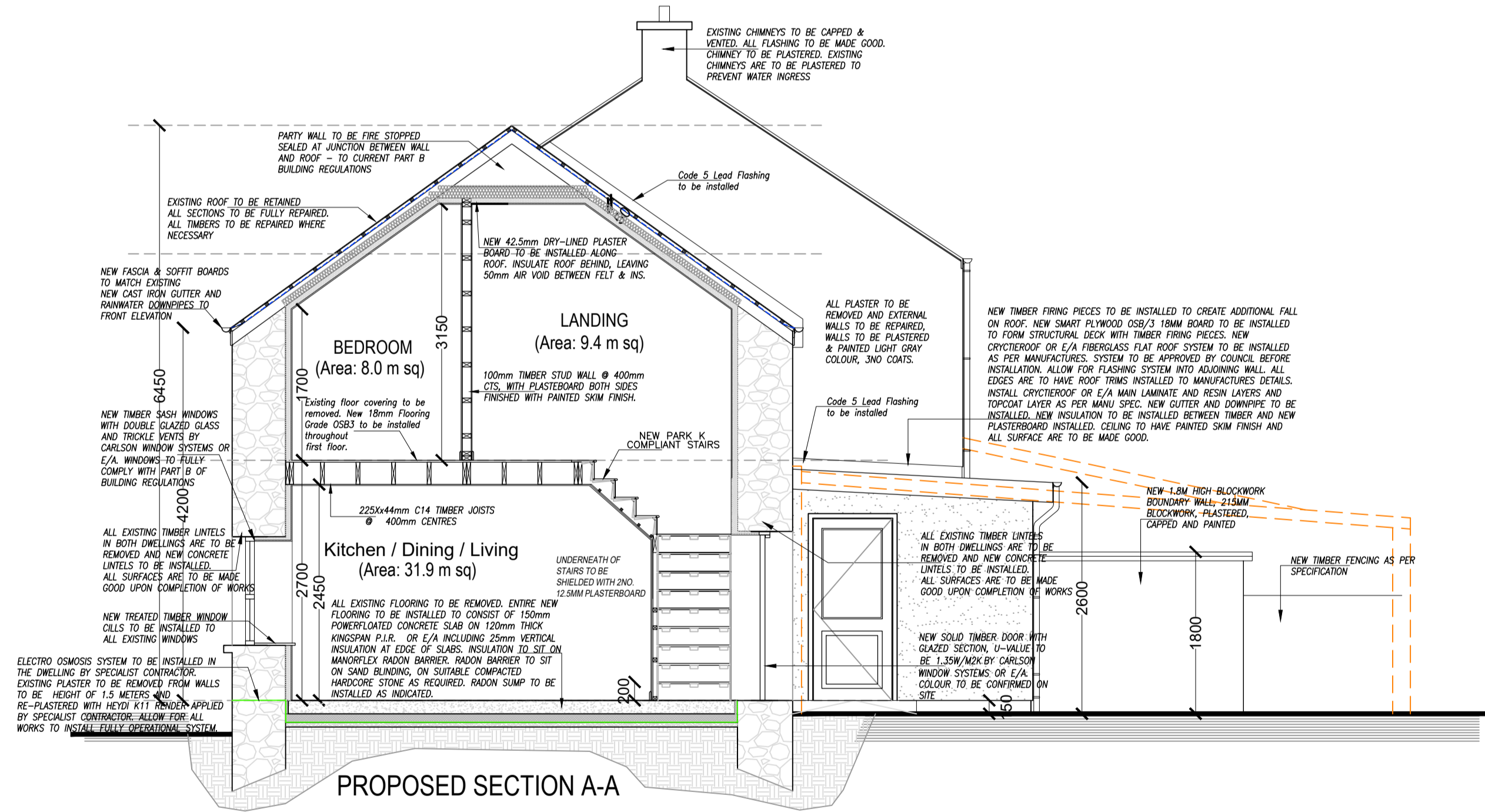

PROPOSED SECTION A-A

Remove Existing Floor. Install a new 150mm (min) 25M10 Dewatered Concrete Slab

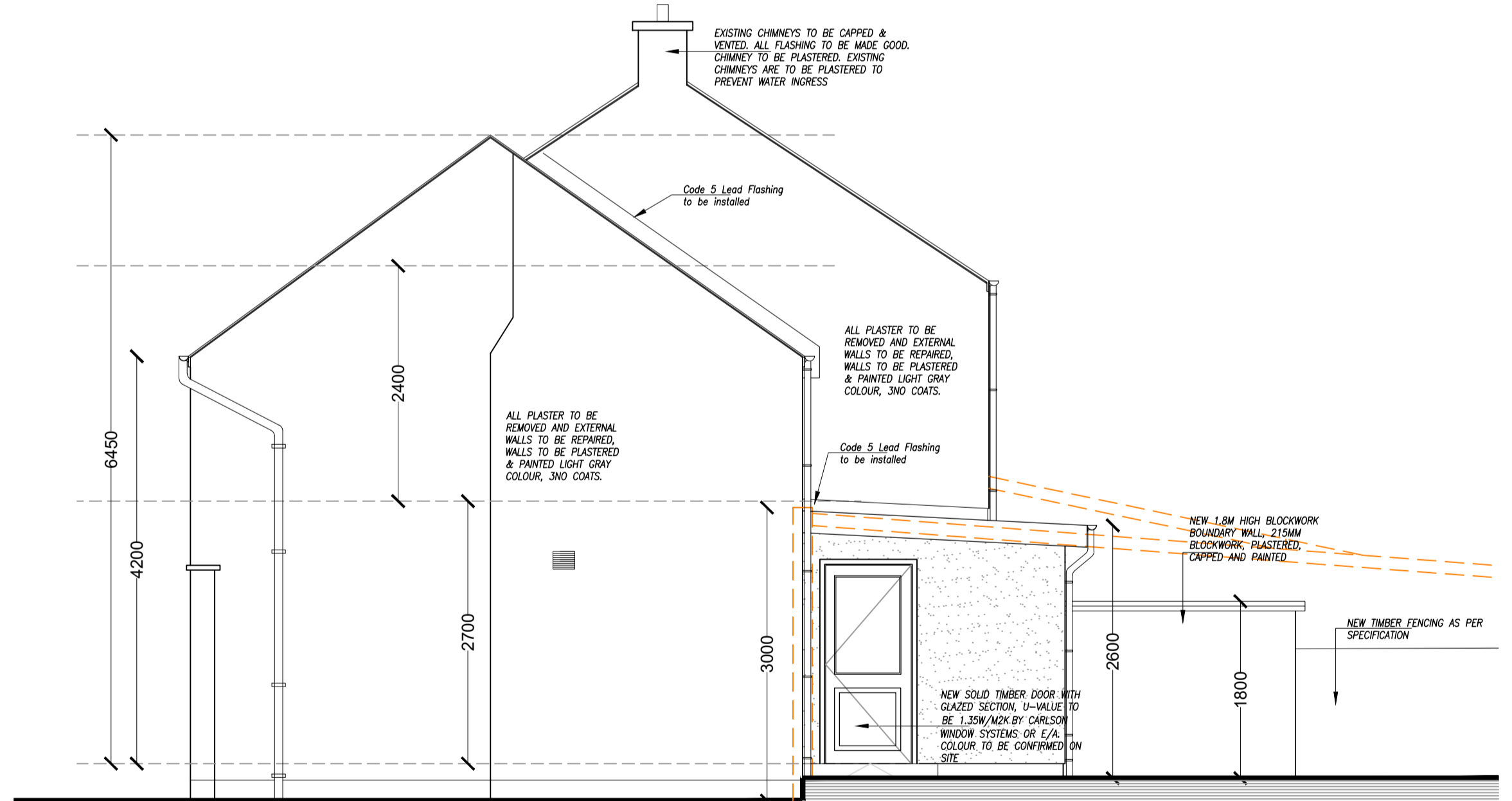

Proposed Side Elevation

LEGEND		SCHEDULE OF AREAS	
Existing Stone Walls	Existing Foul Manhole	UNIT A:	Ground Floor Plan Area= 26.6 m <sup>2</sup>
New Blockwork Walls	New 100mm Dia Foul Pipework		First Floor Plan Area= 23.6 m <sup>2</sup>
New Dry Lining	New Foul AJ		Total Floor Plan Area= 50.2 m <sup>2</sup>
New Studwork	New SVP and Gully	UNIT B:	Ground Floor Plan Area= 29.6m <sup>2</sup>
Existing Surface Water Gully	Existing Water Meters		First Floor Plan Area= 26.7 m <sup>2</sup>
New Trapped Surface Water Gully	New 25mm Water Supply Pipe		Total Floor Plan Area= 56.3 m <sup>2</sup>
New Trapped Aco Drain			
New Surface Water Pipework			

Ordnance Survey  
Includes Ordnance Survey Ireland data reproduced under OSI Licence Number 2008/10 CCMA Carlow County Council. Unauthorised reproduction infringes Ordnance Survey Ireland and Government of Ireland Copyright © Ordnance Survey Ireland 2008

No.	Date	Amendment / Issue	App.

**CARLOW COUNTY COUNCIL**  
HOUSING DEPARTMENT  
Director Of Services: Michael Brennan  
Tullow Civic Offices, Inver-Rail Road, Tullow, Co. Carlow  
Phone: (059)9136296 Fax: (059)9152166  
Email: sec@carlowcc.ie

Carlow Local Authorities. A CPD Accredited Company

Project:  
**REFURBISHMENT OF TWO DWELLINGS AT MAIN STREET, BORRIS, CO. CARLOW**

Title:  
**PROPOSED ELEVATIONS & CROSS SECTION**

Drawn by:	FM	Job No:	2021 - 40 -
Checked by:	L.S.	Drawn Loc:	
Approved by:	L.S.	Drawn:	
Scale:	1:50	105	
Date:	10/11/2021		