

## **Appendix VIII**

### **Record of Protected Structures – Material Amendments**

**Appendix VIII – Record of Protected Structures - Deletions**

**(No.82)** To Delete CT 93 from the Record of Protected Structures, Appendix VIII (page 85), deleted text in red:

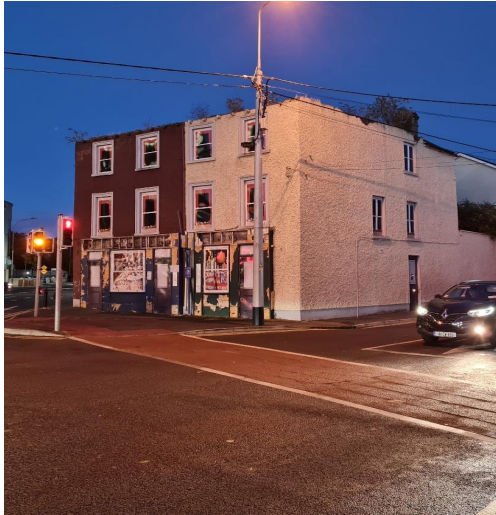

**View of No. CT 93 on right**

RPS No.	NIAH No	Address	Location	Composition	Rating	Importance
<del>CT93</del>	<del>10000300</del>	<del>Shop Shamrock Sq</del>	<del>Shamrock Square</del>	<del>Corner semidetached late-Georgian house with good intact-Victorian shopfront contemporaneous with neighbour. Date-circa 1820— 1840</del>	<del>R</del>	<del>A,G</del>

(No.83) To Delete CT 94 from the Record of Protected Structures, Appendix VIII (page 86), deleted text in red:



View of CT. No. 94 on left

RPS No.	NIAH No	Address	Location	Composition	Rating	Importance
<del>CT94</del>	<del>10000299</del>	<del>Shop Shamrock Sq</del>	<del>Shamrock Square</del>	<del>Corner semidetached late-Georgian house with good intact Victorian shopfront contemporaneous with neighbour. Date circa 1820— 1840</del>	<del>R</del>	<del>A,G</del>

**Appendix VIII – Record of Protected Structures - Amendments**

**(No.84)** To Amend CT 18 on the Record of Protected Structures, Appendix VIII (page 76), deleted text in red, new text in green, as follows;



RPS No.	NIAH No	Address	Location	Description	Rating	Importance
CT18	1000022 8	No. 49, Burrin Street	Burrin Street	<p><del>Semi-detached domestic dwelling. Date circa 1839</del></p> <p>49 Burrin Street is a five-bay two-storey end of terrace building, constructed in c.1820-40 on the east side of Burrin Street. Although vacant for many years, the house retains a strong architectural presence on the streetscape. The central door surround on the front façade and the vertical proportions of the windows contribute to the character of Burrin Street. The external form of the building is in a remarkably intact condition with the late-Georgian detailing of the front façade making a positive contribution to the streetscape of Burrin Street. As the interior has been subject to substantial damage by fire part of the building to include the front façade and external built form (walls/ roof) are included on the Record of Protected Structures.</p>	R	A G

(No.85) To Amend CT 112 on the Record of Protected Structures, Appendix VIII (page 88), new text in green, as follows



RPS No.	NIAH No	Address	Location	Description	Rating	Importance
CT112		Robert and Daniel Solicitors Church Street	Church Street	A four-bay, two-storey house with painted rendering . It has a handsome, round-headed, architrave, granite doorcase with a keystone. The doorcase is set up two granite steps. The house is immediately opposite the church and is important for the streetscape Date circa 1770 – 1800. <b>Protection of the structure extends to part of the building to include the front façade and external built form / footprint.</b>	R	A