

2 BANKS OF SOLAR PANELS TO M&E ENGINEER'S SPECIFICATION

NEW KINGSPAN QUADCORE METAL DECK ROOF IN SELECTED COLOUR

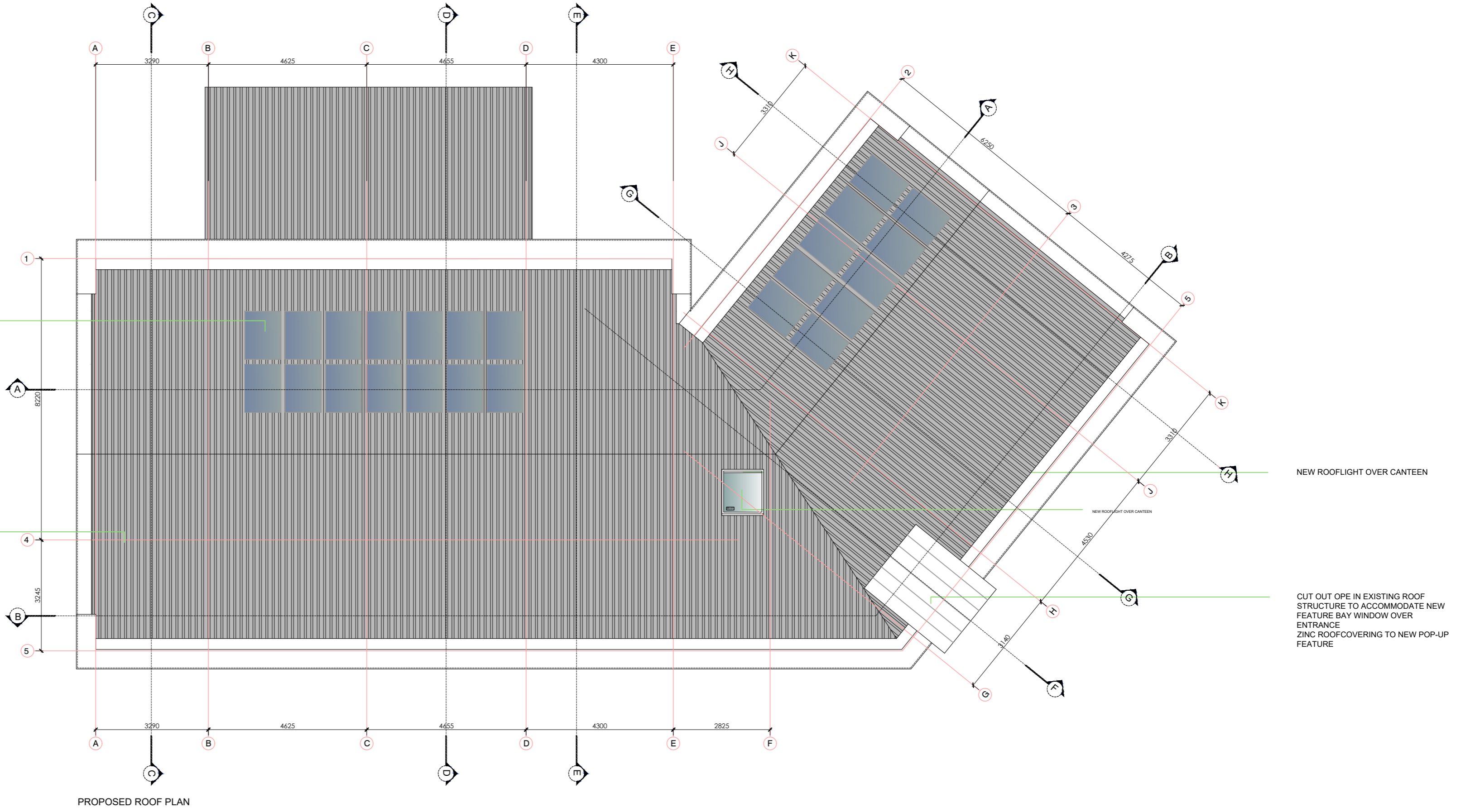

NEW ROOFLIGHT OVER CANTEEN

CUT OUT OPE IN EXISTING ROOF STRUCTURE TO ACCOMMODATE NEW FEATURE BAY WINDOW OVER ENTRANCE ZINC ROOF COVERING TO NEW POP-UP FEATURE

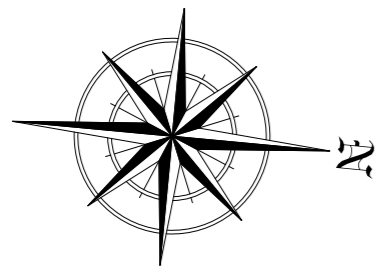

REMOVE EXISTING CEILING JOISTS AND INSTALL NEW FLOOR OVER GROUND FLOOR ROOMS TO ACCOMMODATE NEW PLANT AND EQUIPMENT

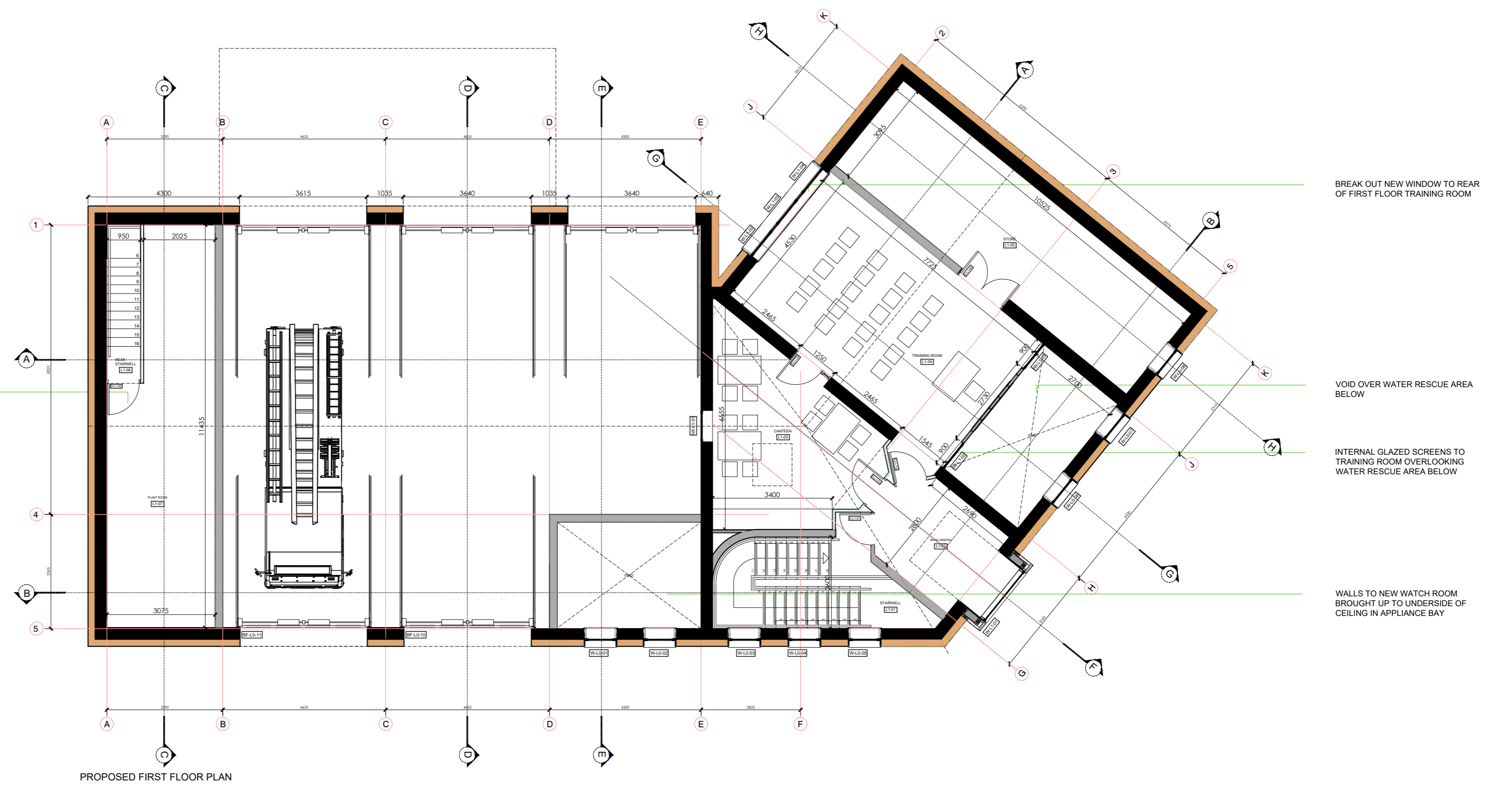

BREAK OUT NEW WINDOW TO REAR OF FIRST FLOOR TRAINING ROOM

VOID OVER WATER RESCUE AREA BELOW

INTERNAL GLAZED SCREENS TO TRAINING ROOM OVERLOOKING WATER RESCUE AREA BELOW

WALLS TO NEW WATCH ROOM BROUGHT UP TO UNDERSIDE OF CEILING IN APPLIANCE BAY

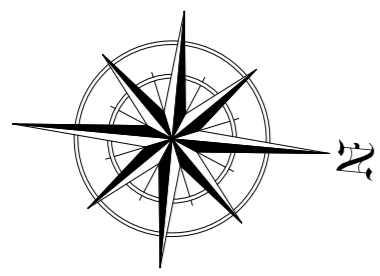

REMOVE EXISTING STAIRS TO STORAGE AREA OVER AND FORM NEW SWITCHBACK STAIRS TO PLANT ROOM

ALL OPENS ON SOUTHERN GABLE WALL TO BE BLOCKED UP

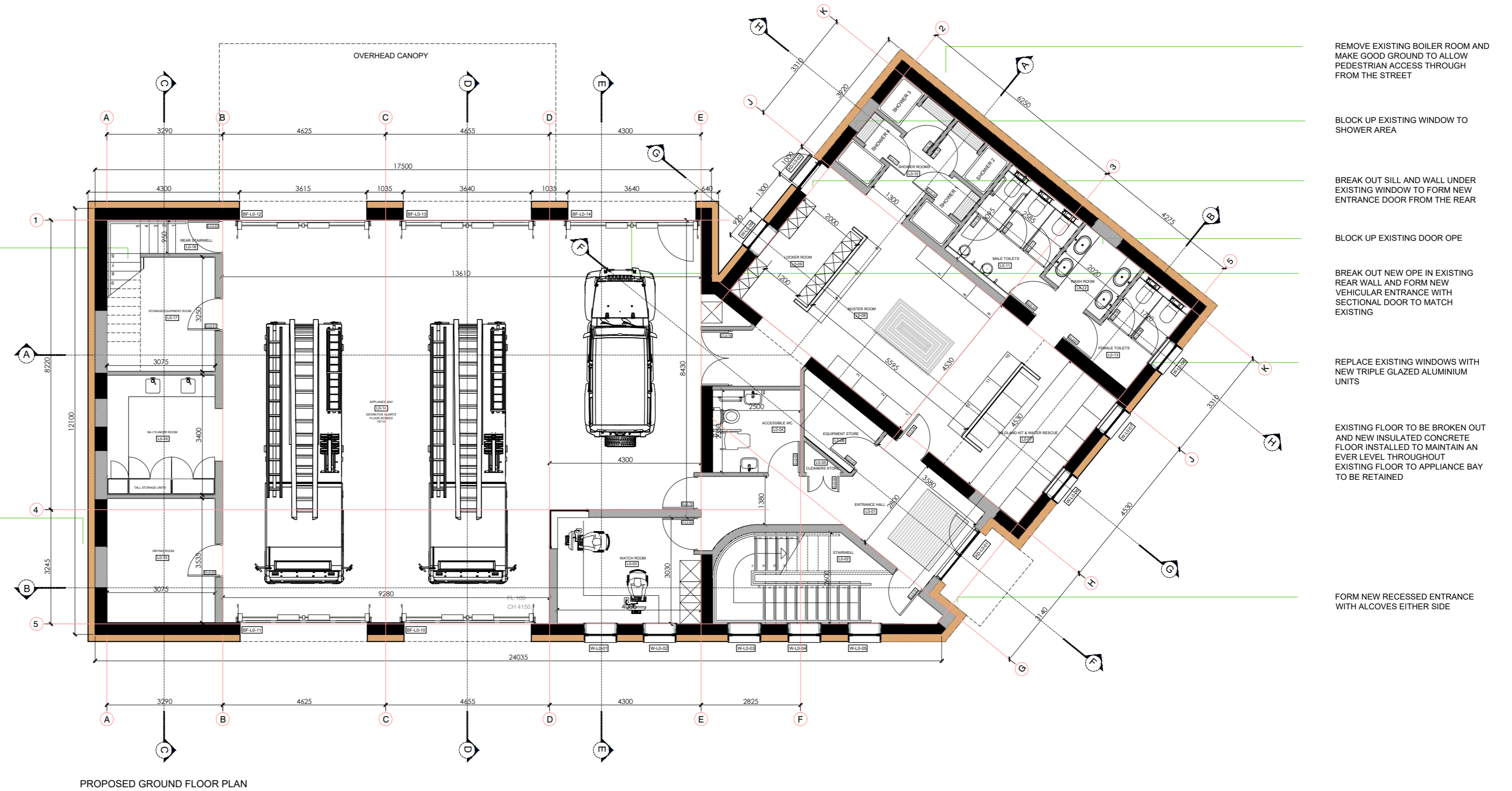

REMOVE EXISTING BOILER ROOM AND MAKE GOOD GROUND TO ALLOW PEDESTRIAN ACCESS THROUGH FROM THE STREET

BLOCK UP EXISTING WINDOW TO SHOWER AREA

BREAK OUT SILL AND WALL UNDER EXISTING WINDOW TO FORM NEW ENTRANCE DOOR FROM THE REAR

BLOCK UP EXISTING DOOR OPE

BREAK OUT NEW OPE IN EXISTING REAR WALL AND FORM NEW VEHICULAR ENTRANCE WITH SECTIONAL DOOR TO MATCH EXISTING

REPLACE EXISTING WINDOWS WITH NEW TRIPLE GLAZED ALUMINIUM UNITS

EXISTING FLOOR TO BE BROKEN OUT AND NEW INSULATED CONCRETE FLOOR INSTALLED TO MAINTAIN AN EVER LEVEL THROUGHOUT EXISTING FLOOR TO APPLIANCE BAY TO BE RETAINED

FORM NEW RECESSED ENTRANCE WITH ALCOVES EITHER SIDE

PROPOSED FLOOR PLANS

notes:

| REV | STA | NOTES | BY | DATE |
|-----|-----|-------|----|------|
| | | | | |
| | | | | |
| | | | | |



job: REFURBISHMENT OF EXISTING FIRE STATION
 site: MUINE BHEAG, CO. CARLOW
 client: CARLOW COUNTY FIRE AND RESCUE SERVICE
 drawing: PROPOSED FLOOR PLANS

job no: 25106
 date: APR 2026
 scale: 1:100 @A1

42 dawson street
 dublin 2
 t: +353 1 7645 945
 f: +353 1 6714 770
 e: mail@node.ie
 w: www.node.ie

