

DERELICT SITES ACT 1990.

672881.5446

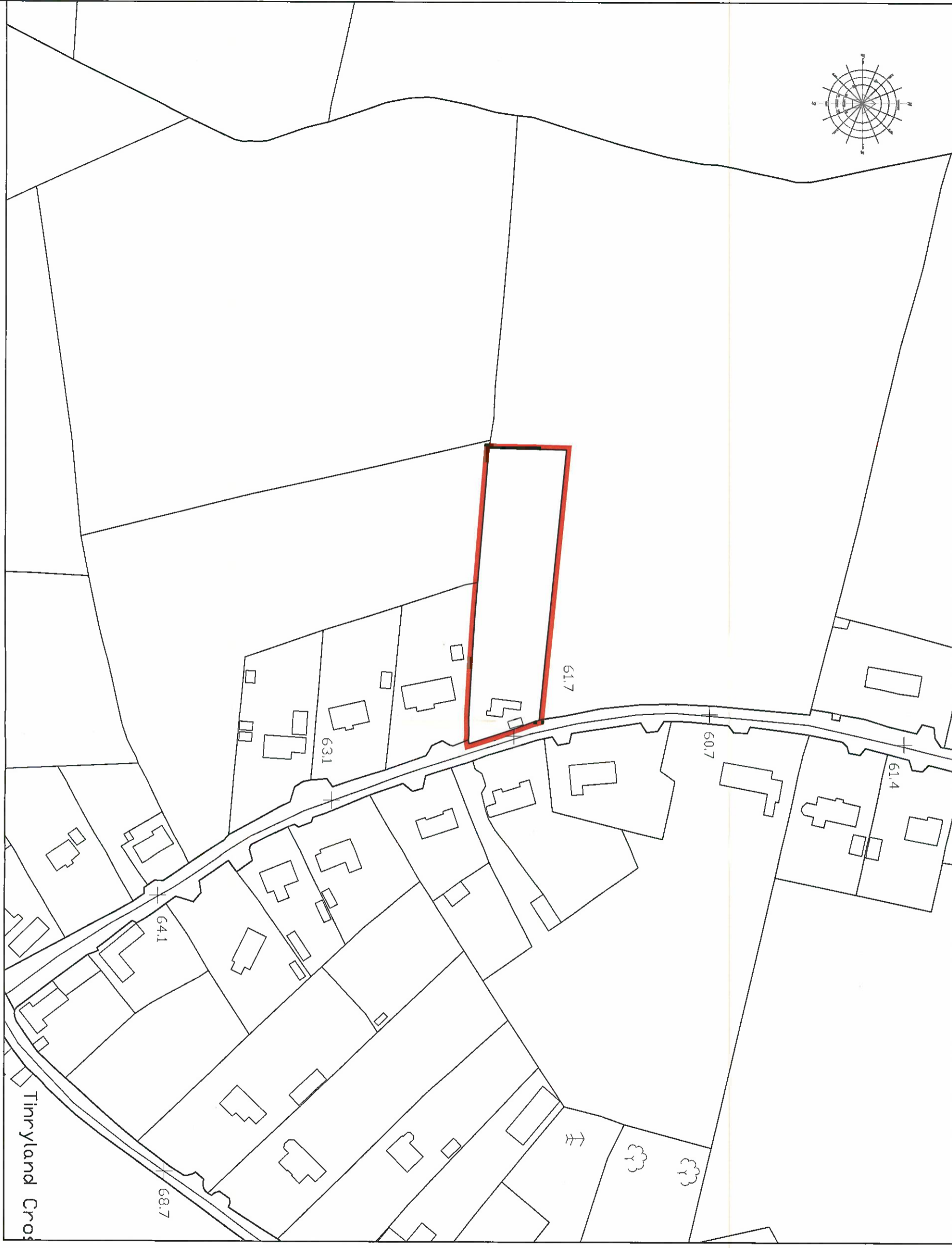
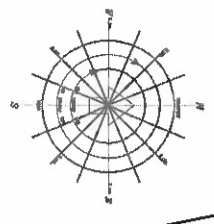

674277.1408

LAND REGISTRY COMPLIANT MAP.

673776.1203

672500.0776

DERELICT SITES ACT 1990.

NOTES

- 1. This drawing is the property of Carlow County Council. It is a confidential document and must not be copied.
- 2. DO NOT SCALE; use figure dimensions only. If in doubt ask.

SITE COLOURED RED 

AREA OF SITE = 3520 M2 (0.352HA)

THE OFFICIAL SEAL OF

CARLOW COUNTY COUNCIL

WAS AFFIXED HERE TO

THIS 18th DAY OF October 2023

IN THE PRESENCE OF:

CHIEF EXECUTIVE

NOMINATED MEMBER

TOWN REGENERATION OFFICER.



Produced by Carlow County Council under copyright agreement from National Mapping Division, Tallie Eitremann C1415026305



CARLOW COUNTY COUNCIL
TOWN CENTRE FIRST SECTION

County Buildings, Arny Road, Carlow
Phone: (0593) 50285
Email: vec@carlow.ie

Carlow Local Authorities, A CPO Accredited Company

Derelict Sites Act 1990
CPO-VHO164-2023
Compulsory Purchase Order

SITE LOCATION MAP

Address: Property at Timryland (Timryland), Co. Carlow, R93A589. (Contained within Folio Ref: CW7561F)

Drawn by:	P. Hughes	Job No.:	VHO164
Checked by:	B. Deanehan	Dwg. Loc.:	XXXXXXXXXX
Approved by:	N. Lanier	Dwg. No.:	
Scale:	4/1000	Rev.:	
Date:	18/09/2023		