

LAND REGISTRY COMPLIANT MAP.

671884.0413

DERELICT SITES ACT 1990.

677019.1645

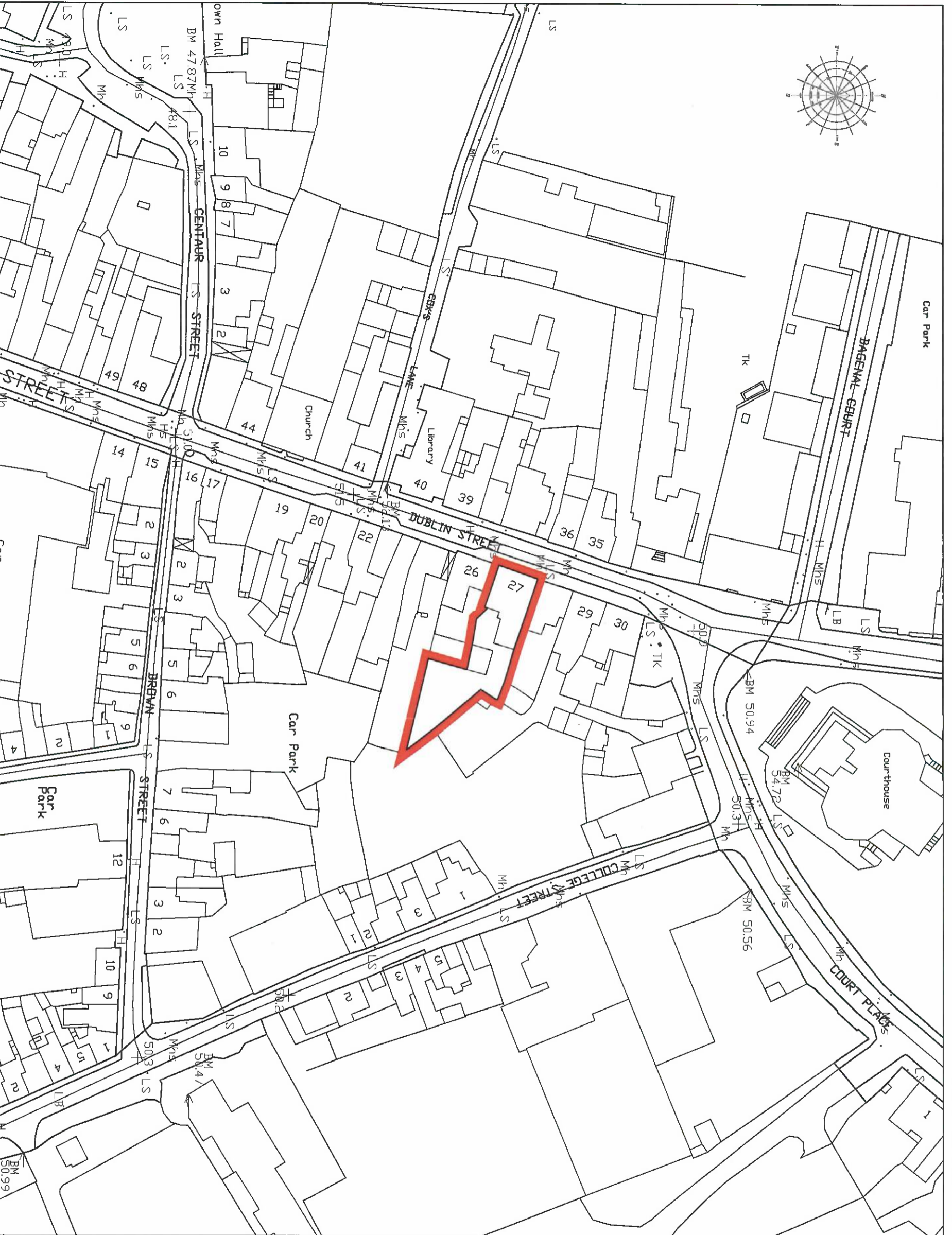
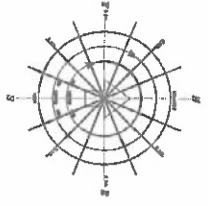

672200.3693

LAND REGISTRY COMPLIANT MAP.

NOTES

- This drawing is the property of Carlow County Council. It is a confidential document and must not be copied, used, or its content disclosed without prior written consent.
- DO NOT SCALE. Use figured dimensions only. If in doubt ask.

SITE COLOURED RED   
 AREA OF SITE = 526M<sup>2</sup> / 0.0528Ha

THE OFFICIAL SEAL OF  
 CARLOW COUNTY COUNCIL

WAS AFFIXED HERE TO  
 THIS 23<sup>rd</sup> DAY OF May 2024

IN THE PRESENCE OF:  
*Carl O'Connell*  
 CHIEF EXECUTIVE.

*Paula Power*  
 NOMINATED MEMBER  
*Nicola Power*  
 TOWN REGENERATION OFFICER.



Produced by Carlow County Council under  
 copyright agreement from National Mapping  
 Division, Tallie Eireann CYLS0326305



CARLOW COUNTY COUNCIL  
 REGENERATION SECTION

Director of Services: Michael Flaherty  
 County Buildings, Abbey Road, Carlow  
 Phone: (051) 937000  
 Email: [vec@carlowcc.ie](mailto:vec@carlowcc.ie)

Derelict Sites Act 1990  
 CPO-DS-VH060-2024  
 Compulsory Purchase Order

SITE LOCATION MAP

Address:  
 No.27 Dublin Street,  
 Carlow,  
 R93AW90

Drawn by:	P. Higgins	Job No.:	VH060
Checked by:	B. O'Donnell	Dwg. Loc.:	VH060
Approved by:	M. Lamer	Dwg. No.:	VH0-60
Scale:	1:1000	Date:	19/04/2024