

**NOTES**

1. This drawing is the property of Carlow County Council. It is a confidential document and must not be copied, used, or its content divulged without prior written consent.
2. DO NOT SCALE, use figured dimensions only, if in doubt ask.

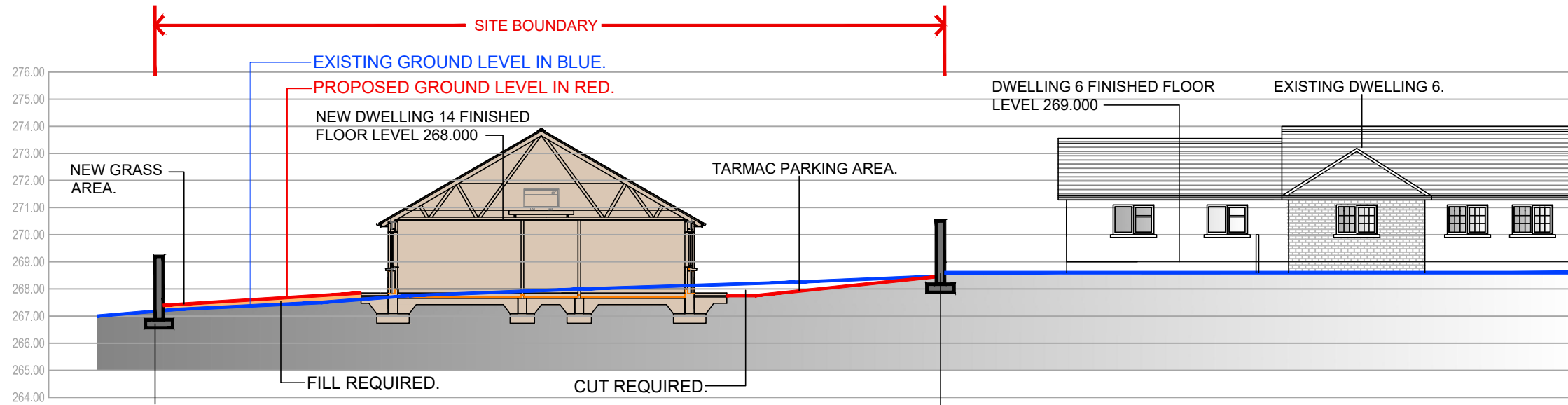

**BOUNDARY TYPE A:**  
 REMOVE EXISTING FENCES AND INSTALL NEW (1.8M HIGH ABOVE FINISHED GROUND LEVEL) 225MM SOLID BLOCKWORK WALL WITH PIERS AT 5.0 METER CENTRES AND EXPANSION JOINTS AT 15.0 METER CENTRES. 1200X300MM REINFORCED CONCRETE FOUNDATIONS. FOUNDATIONS DEPTH 3 COURSES BELOW GROUND LEVEL. (WHITE NAP PLASTER FINISH TO BOTH SIDES. ). WALL AND PIERS CAPPED WITH PRE-CAST CONCRETE CAPPING. PAINT CAPPINGS WITH X2 COATS OF DULUX WEATHERSHIELD OR SIMILAR APPROVED. COLOUR TO BE AGREED. WALL TO BE IN ACCORDANCE WITH ENGINEERS SPECIFICATIONS.

**Proposed Section BB**

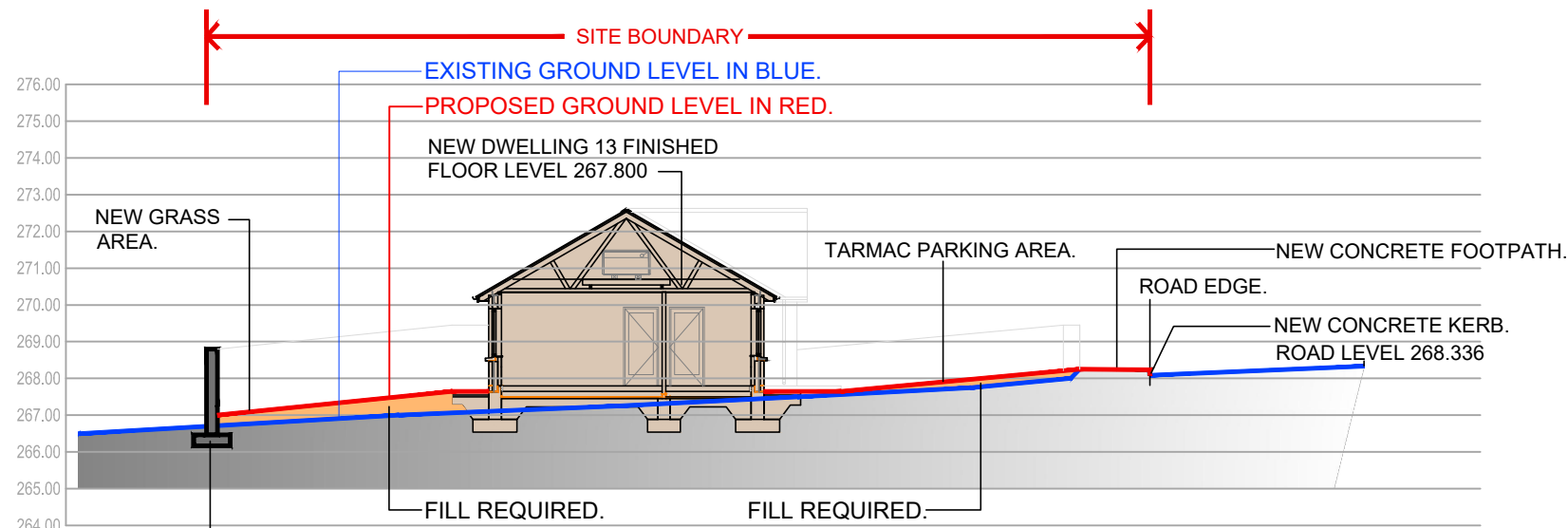

**BOUNDARY TYPE A:**  
 REMOVE EXISTING FENCES AND INSTALL NEW (1.8M HIGH ABOVE FINISHED GROUND LEVEL) 225MM SOLID BLOCKWORK WALL WITH PIERS AT 5.0 METER CENTRES AND EXPANSION JOINTS AT 15.0 METER CENTRES. 1200X300MM REINFORCED CONCRETE FOUNDATIONS. FOUNDATIONS DEPTH 3 COURSES BELOW GROUND LEVEL. (WHITE NAP PLASTER FINISH TO BOTH SIDES. ). WALL AND PIERS CAPPED WITH PRE-CAST CONCRETE CAPPING. PAINT CAPPINGS WITH X2 COATS OF DULUX WEATHERSHIELD OR SIMILAR APPROVED. COLOUR TO BE AGREED. WALL TO BE IN ACCORDANCE WITH ENGINEERS SPECIFICATIONS.

**Proposed Section AA**

No.	Date	Amendment / Issue	App.
A	04/03/24	Planning Stage	LS

  
**CARLOW COUNTY COUNCIL**  
 HOUSING DEPARTMENT  
 Director Of Services: Michael Brennan  
 Tullow Civic Offices, Inner Relief Road, Tullow, Co. Carlow  
 Phone: (059)9136296 Fax: (059)9152156  
 Email: secretar@carlowcoco.ie  
Carlow Local Authorities, A CPD Accredited Company

**Project:**  
 PROPOSED NEW DWELLINGS AT  
 TOWNSEND AVENUE, BILBOA,  
 CO. CARLOW.

**Title:**  
 NEW SITE SECTIONS.

Drawn by:	R.S.	Job No:	
Checked by:	L.S.	Drw Loc:	
Approved by:	LS	Org. No:	
Date:	04/03/2024		