

LAND REGISTRY COMPLIANT MAP.

673999.6974

675653.3200

DERELICT SITES ACT 1990.

675892.2596

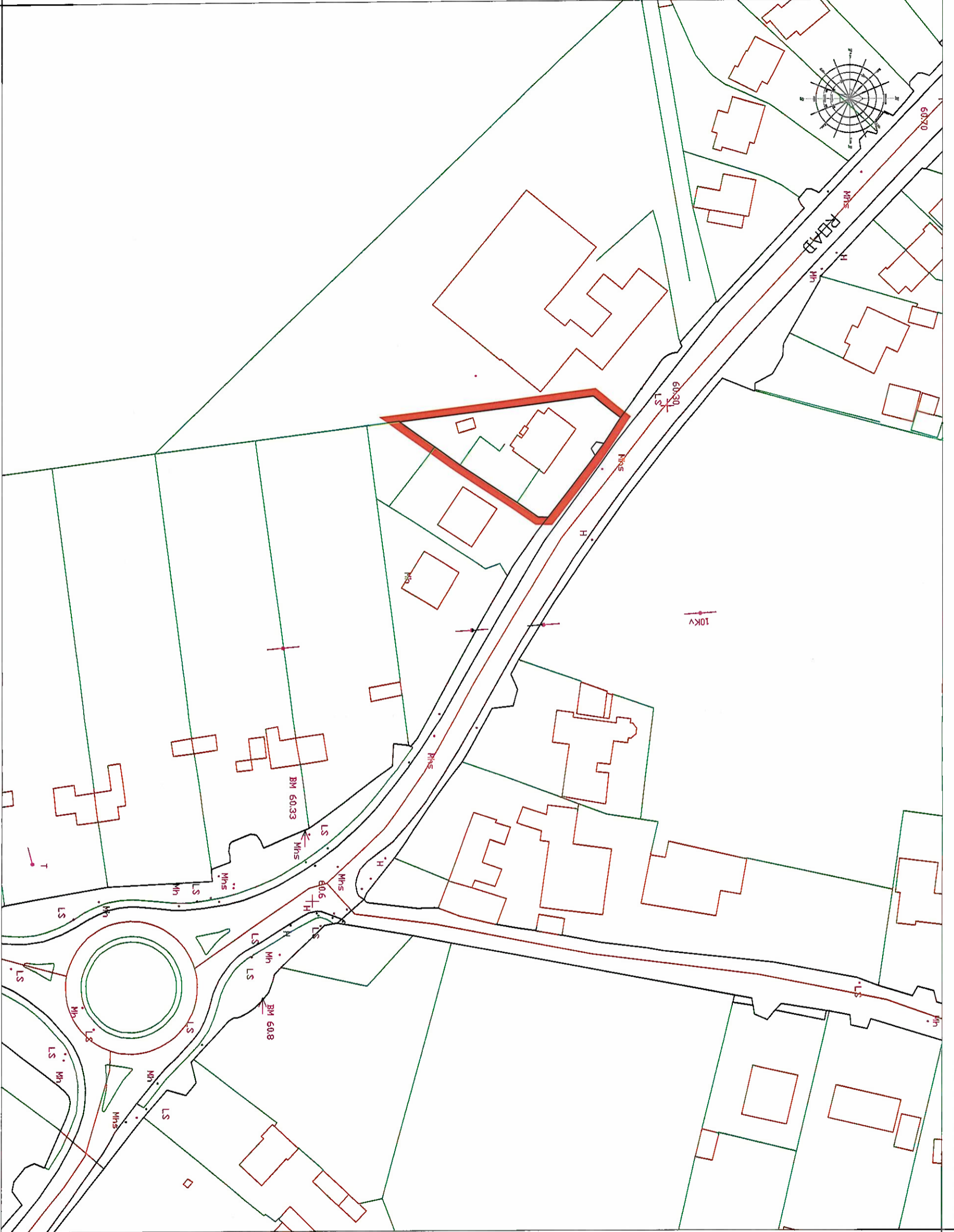

DERELICT SITES ACT 1990.

LAND REGISTRY COMPLIANT MAP.

674313.8127

NOTES

1. This drawing is the property of Carlow County Council. It is a confidential document and its content is disclosed without prior written consent. If in doubt ask.
2. DO NOT SCALE: use figured dimensions only.

SITE COLOURED RED
 AREA OF SITE = 918 M2 (0.0918HA)

THE OFFICIAL SEAL OF
 CARLOW COUNTY COUNCIL

WAS AFFIXED HERE TO
 THIS 6th DAY OF March 2024

IN THE PRESENCE OF:
Carla O'Connell
 CHIEF EXECUTIVE

John J. Brennan
 NOMINATED MEMBER
 DIRECTOR OF SERVICES

Produced by Carlow County Council under
 copyright agreement from National Mapping
 Division, Tallie Brennan CV/AL50326305



CARLOW COUNTY COUNCIL
 TOWN CENTRE FIRST SECTION
 County Buildings, Arny Road, Carlow
 Phone: (059) 7138285
 Email: van@carlowcc.ie

Carlow Used Authentically, ACPD Accredited Company

Drawing Marked
 Derelict Sites Act 1990
 CPO: VHO201/202/203/204-2024
 Compulsory Purchase Order

Title:
 SITE LOCATION MAP

Address:
 Property at Chapelstown, Carlow.
 (Contained within Folio Ref: CW22749F).
 Comprising 4 No. Apartments:
 No. 1 Assisi: R93K090 (VHO201)
 No. 2 Assisi: R93PD95 (VHO202)
 No. 3 Assisi: R93F504 (VHO203)
 No. 4 Assisi: R93P9X9 (VHO204)

Drawn by:	P. Hughes	Job No:	VHO201/202/203/204
Checked by:	B. Deane	Drawn Use:	xxxxxxx
Approved by:	H. Lister	Draw No:	VHO201/202/203/204
Scale:	1/1000	Rev:	
Date:	19/01/2024		