

NOTES

1. This drawing is the property of Carlow County Council. It is a confidential document and must not be copied, reproduced, or disseminated without prior written consent.
2. DO NOT SCALE. Use figured dimensions only, if in doubt ask.

| Legend | |
|--------|--|
| | Existing Building Foot Area=265.5m ² |
| | New Equipment Store Foot Area=80.8m ² |
| | Total Building Foot Area=293.3m ² |
| | New Extension Hatch |
| | Existing Surface Water Pipes & Gullies |
| | New Surface Water Pipes, Gullies, A.L.E.T. |
| | Existing Waste Water Pipes, A.L.E.T. |
| | Existing ESB Duct & Manhole |
| | Existing ESB Watermain |
| | Pipes to be Removed/Relocated |

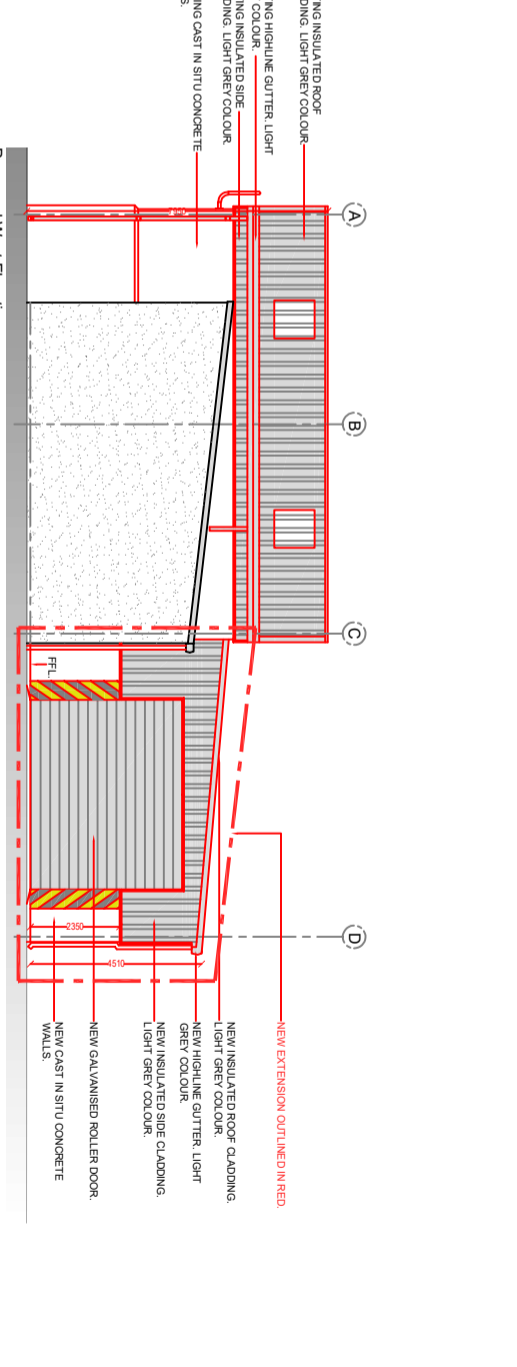
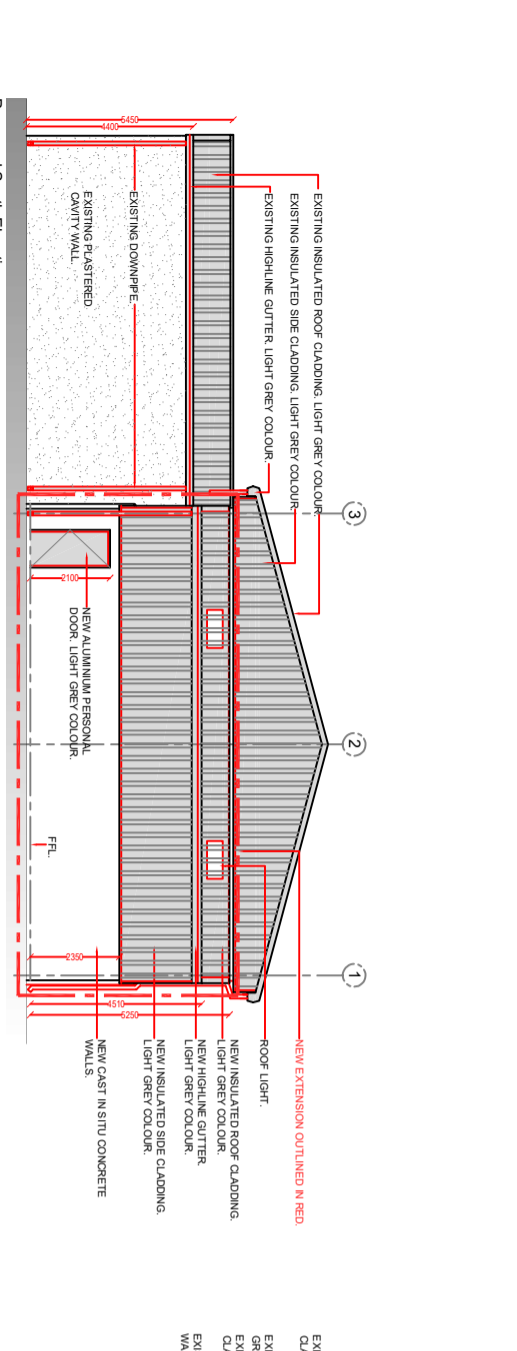
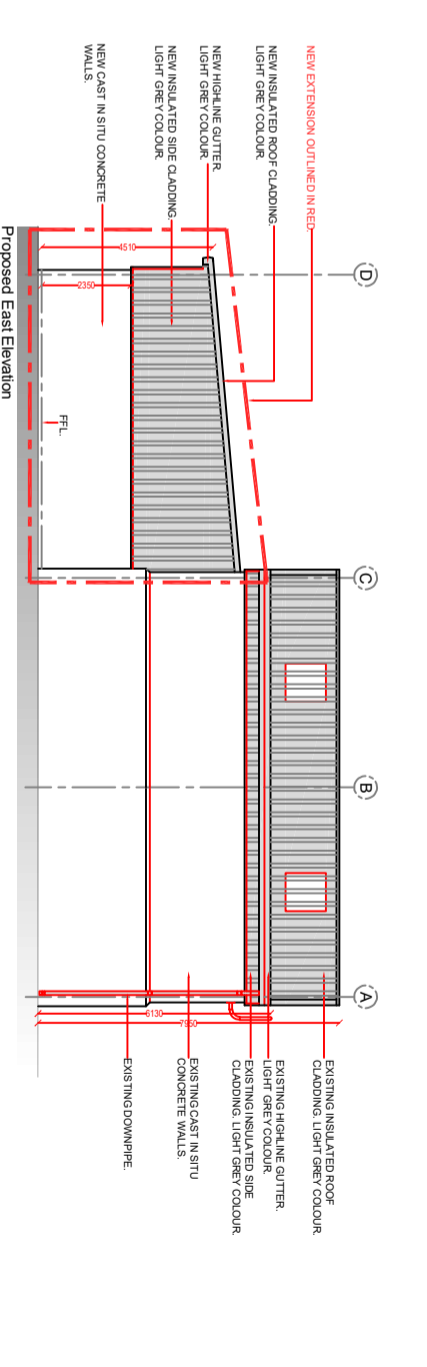
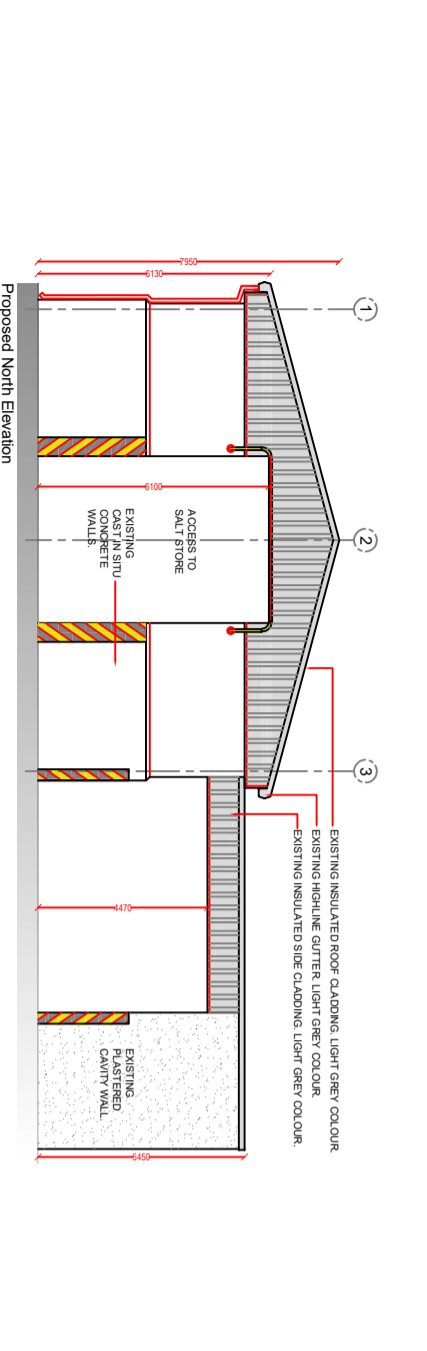
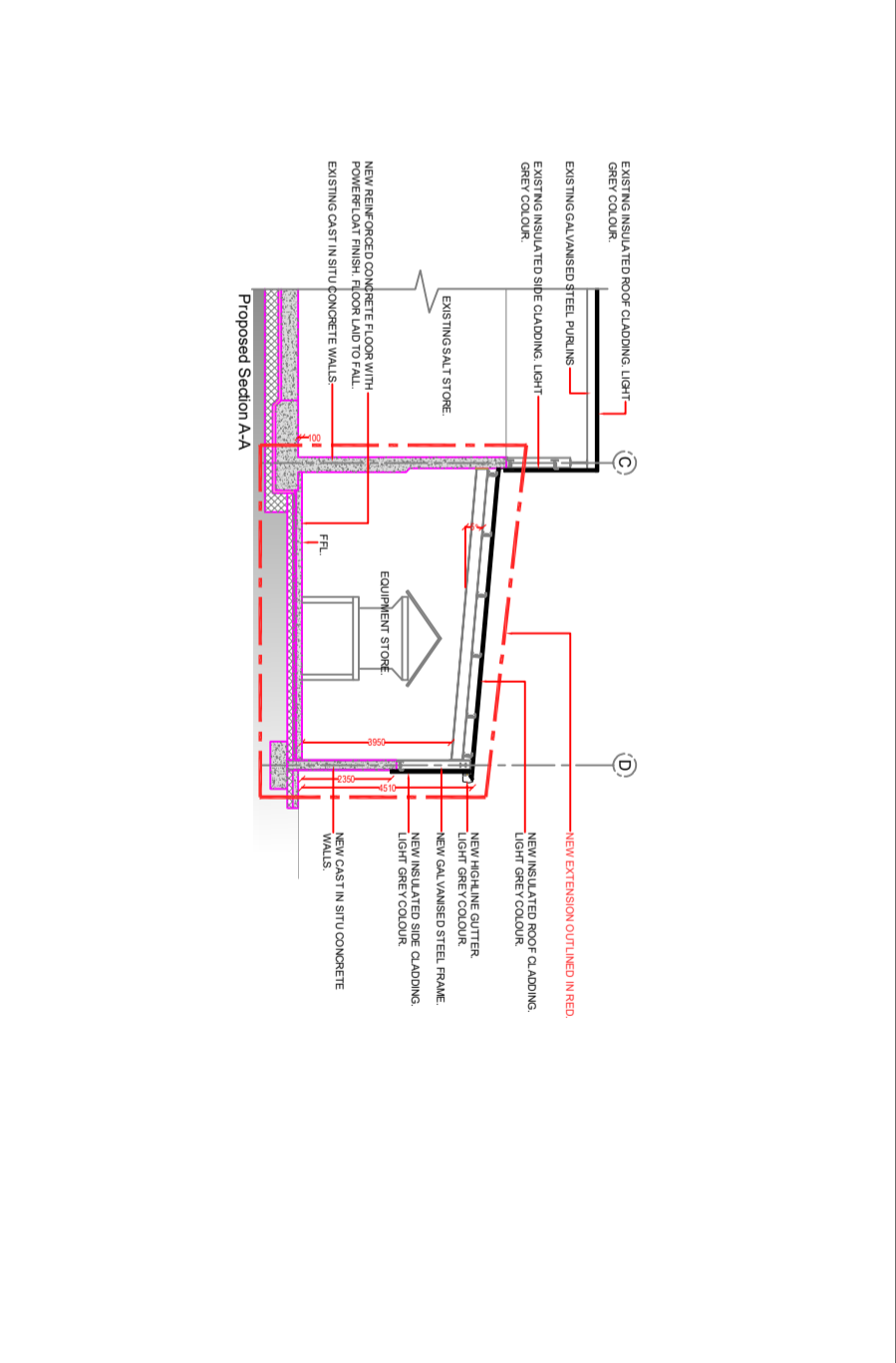
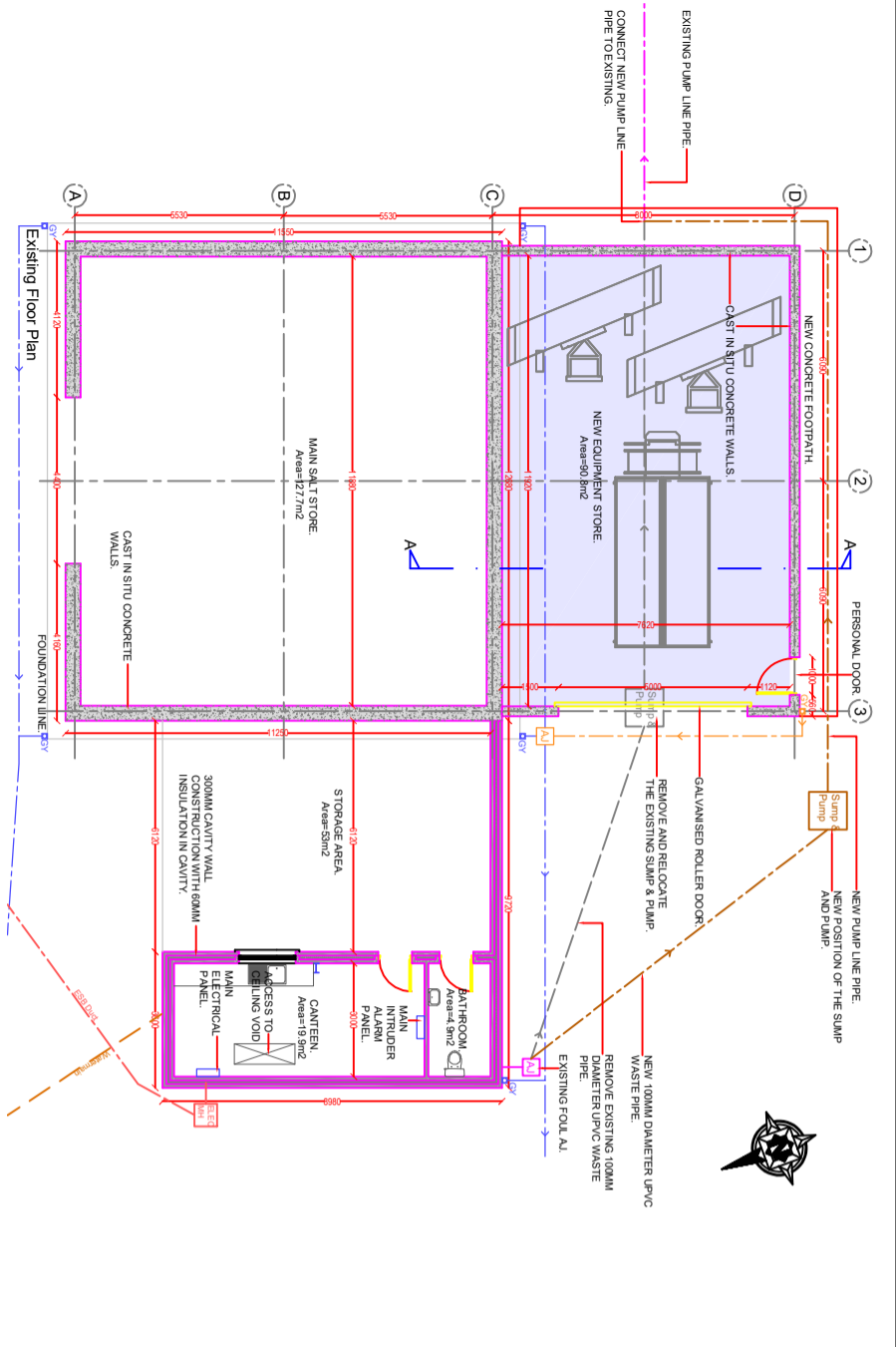

| | | | |
|--------------|------------|------------|------|
| Drawn by: | D.D. | Job No.: | A100 |
| Checked by: | R.W. | Dwg. Loc.: | - |
| Approved by: | P.O.G. | Dwg. No.: | A105 |
| Scale: | 1/100@A1 | Rev.: | A |
| Date: | 16/06/2023 | | |

Title:
New Equipment Store Plan,
Section &
Elevations.

Project:
New Equipment Storage
Buildings at,
Powerstown,
Co Carlow.

E: info@carlowco.ie

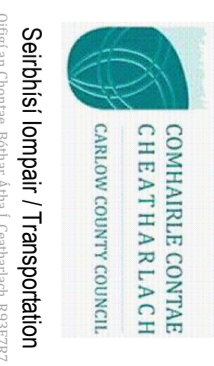

| No. | Date | Amendment / Issue | App |
|-----|----------|-------------------|--------|
| A | 21/10/21 | For Review | P.O.G. |

Includes Ordnance Survey Ireland data reproduced under OSI Licence Number 2021/OSI NMA 025. Unauthorised reproduction infringes Ordnance Survey Ireland and Government of Ireland's copyright. Ordnance Survey Ireland 2021.