

DERELICT SITES ACT 1990.

678902.0830

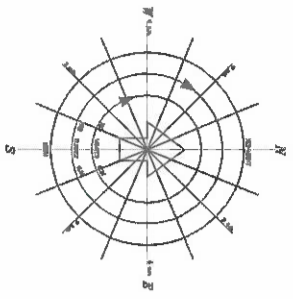

LAND REGISTRY COMPLIANT MAP.

675503.2242

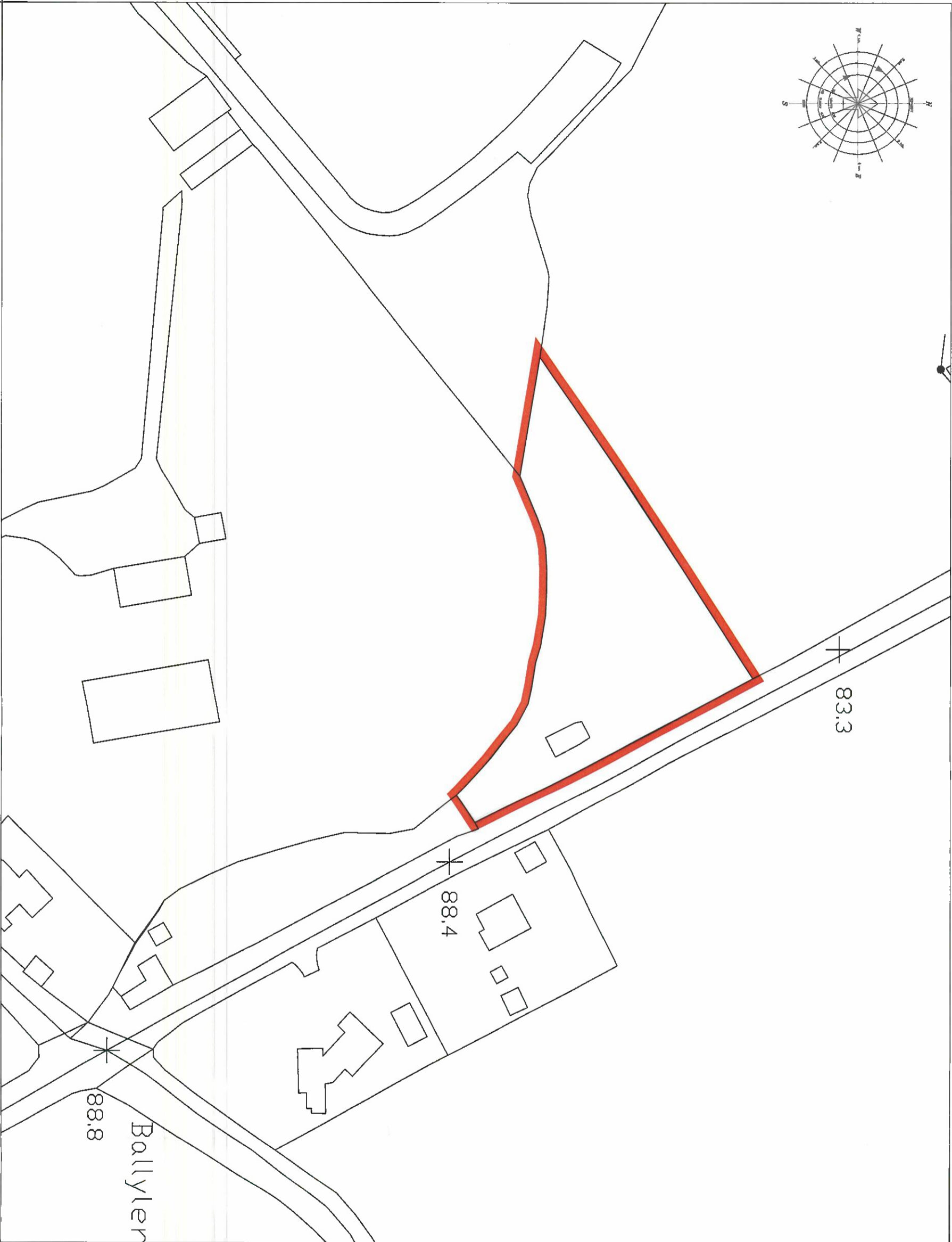

675819.1137

LAND REGISTRY COMPLIANT MAP.

NOTES

1. This drawing is the property of Carlow County Council. It is a confidential document and must not be copied, used, or its content divulged without prior written consent.
2. DO NOT SCALE. Use figured dimensions only, if in doubt ask.

SITE COLOURED RED 

AREA OF SITE = 3463 M2 /0.364HA

THE OFFICIAL SEAL OF  
CARLOW COUNTY COUNCIL

WAS AFFIXED HERE TO

THIS 14<sup>th</sup> DAY OF July, 2023

IN THE PRESENCE OF:

DEPUTY INTERIM CHIEF EXECUTIVE

NOMINATED MEMBER

*Nicola Pawler*  
TOWN REGENERATION OFFICER



Produced by Carlow County Council under  
copyright agreement from National Mapping  
Division, Tallie Eireann CYAL30326305



CARLOW COUNTY COUNCIL  
TOWN CENTRE FIRST SECTION

County Buildings, Alley Road, Carlow  
Phone: (051) 913525  
Email: [vec@carlow.ie](mailto:vec@carlow.ie)

Carlow Local Authorities, A CPD Accredited Company

Derelict Sites Act 1990.  
Compulsory Purchase Order:

CPODS-VH0324-2023

Title:

SITE LOCATION MAP

Address:

Property at  
Ballyvergal,  
Palatine, Co. Carlow,  
(as contained within  
Folio Ref: CW538F)

Drawn by: P. Higgins Job No: CP0DS-VH0324-2023

Checked by: B. Donohue Draw Loc: VH0324

Approved by: M. Lamer Dep. No: CP0DS-

Scale: 1/1000 Date: 30/06/2023

Ref: VH0324

678660.6179

DERELICT SITES ACT 1990.