

LAND REGISTRY COMPLIANT MAP.

671015.848

676757.519

Cemetery

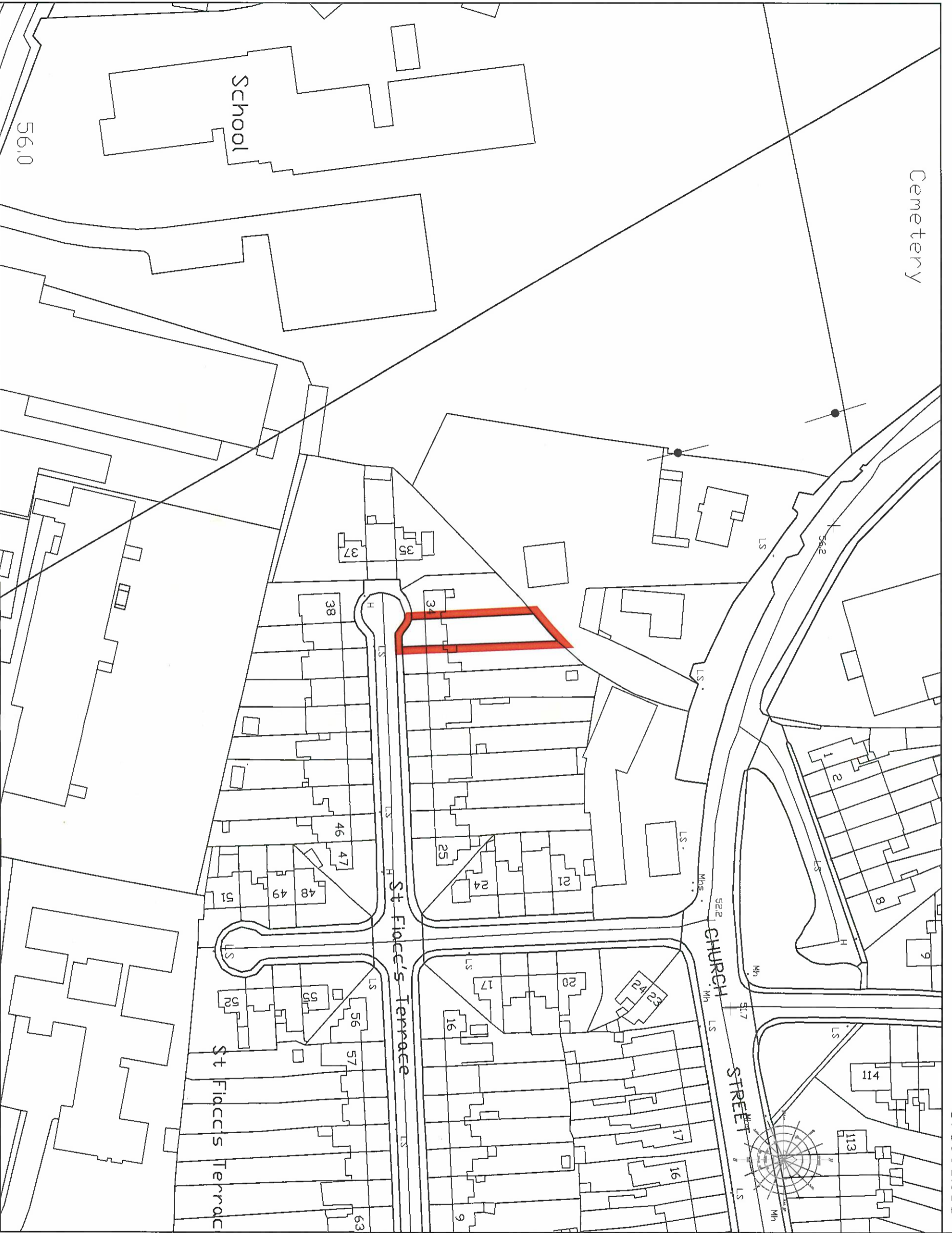

LAND REGISTRY COMPLIANT MAP.

676995.053

671333.452

LAND REGISTRY COMPLIANT MAP.

NOTES

1. This drawing is the property of Carlow County Council. It is a confidential document and must not be copied, used, or its content divulged without prior written consent.
2. DO NOT SCALE: Use figured dimensions only, if in doubt ask.

SITE COLOURED RED 

AREA OF SITE = 254 M2 / 0.0254 HA

THE OFFICIAL SEAL OF
CARLOW COUNTY COUNCIL

WAS AFFIXED HERE TO

THIS 29th DAY OF March 2023

IN THE PRESENCE OF:

INTERIM CHIEF EXECUTIVE

NOMINATED MEMBER

Nicola Pawler

TOWN REGENERATION OFFICER.



Produced by Carlow County Council under copy
under copyright agreement from Ordnance Survey
of Ireland all rights reserved. Licence number
2023/OSI/ NMA 025



CARLOW COUNTY COUNCIL
TOWN CENTRE FIRST SECTION

Interim Chief Executive/Deputy Mayor
County Buildings, Acty Road, Carlow
Phone: (059) 9158285
Email: towncentre@carlowcc.ie

Drawing Made at: Carlow Local Authorities, A CPD Accredited Company

CARLOW COUNTY COUNCIL,
NO. CPOH-VHO21-2023 Carlow,
Compulsory Purchase Order:
Deposited Map 2023

TITLE: SITE LOCATION.
LAND REGISTRY COMPLIANT MAP.

Address: No.33 St Fiacc's Terrace,
Graiguecullen,
Carlow.

Drawn by:	P. Higgins	Job No:	CPOH-VHO21
Checked by:	B. Donnellan	Dwg. Loc.:	
Approved by:	N. Linniker	Dwg. No.:	CPOH-VHO21
Scale:	1/1000	Rev.:	
Date:	01/03/2023		