

2 Proposed First Floor Plan
Scale 1:100

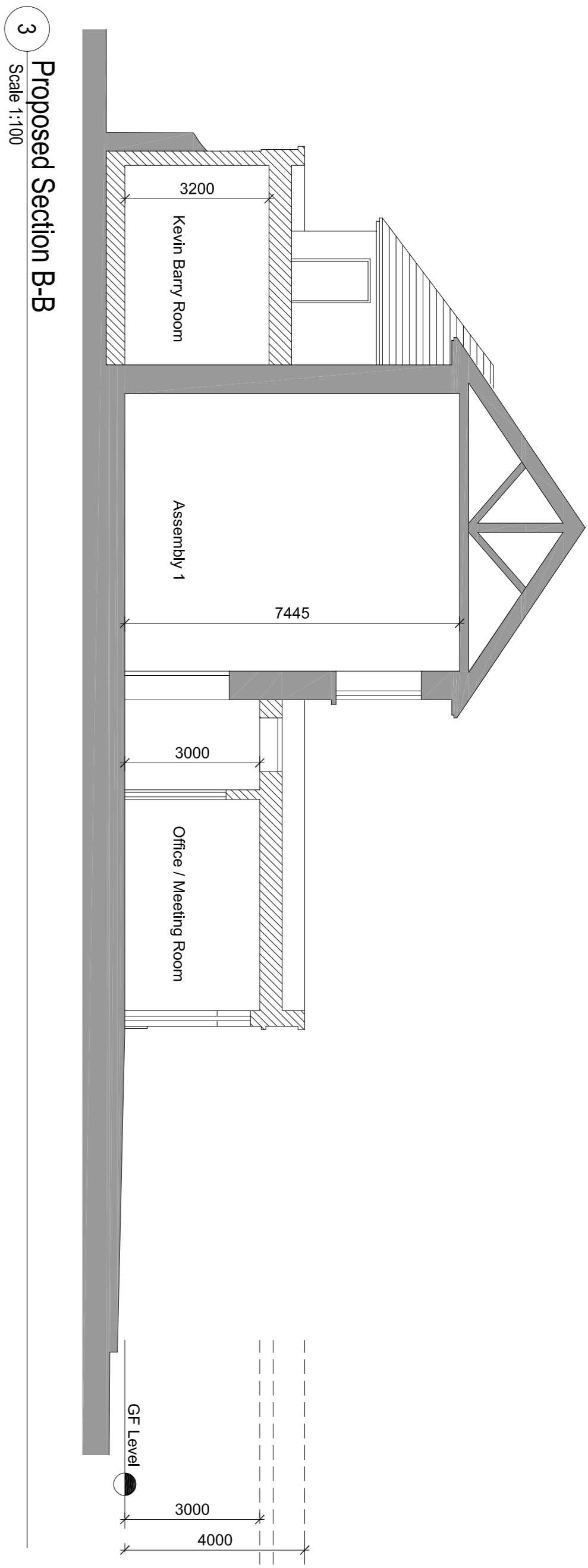

3 Proposed Section B-B
Scale 1:100

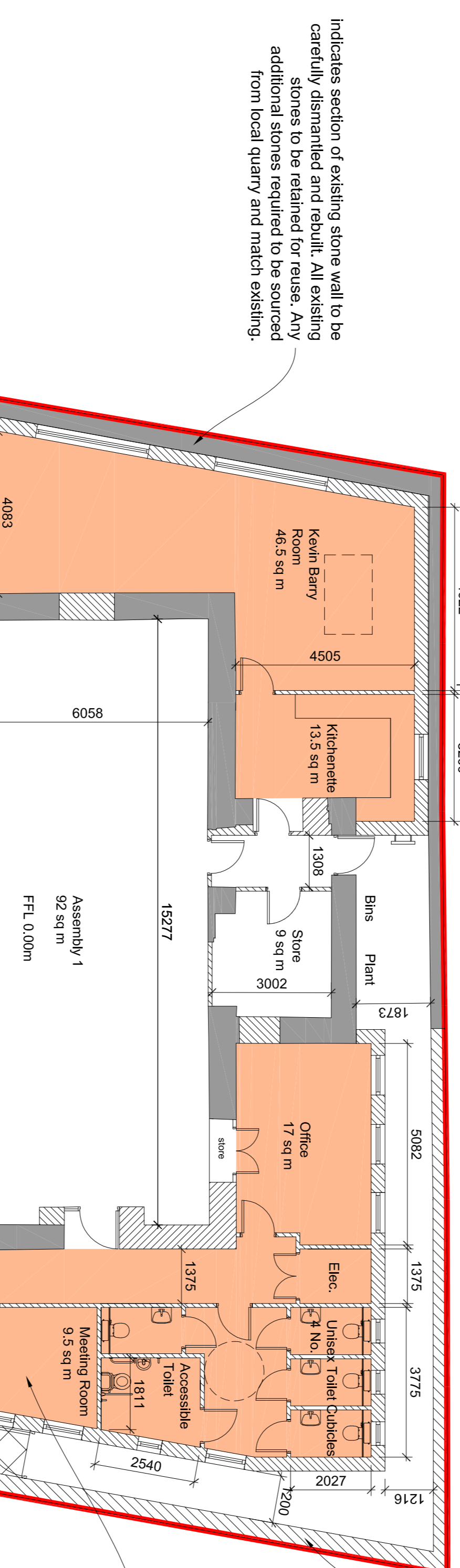

1 Proposed Ground Floor Plan
Scale 1:100



4 Street View
Scale N/A

Indicates section of existing stone wall to be carefully dismantled and rebuilt. All existing stones to be retained for reuse. Any additional stones required to be sourced from local quarry and match existing.

Indicates existing stone boundary wall

Indicates new paving

proposed bike rack

proposed future connection to footpath

proposed lammacadam set down area / parking

Indicates proposed stone boundary wall - stone sourced from local quarry to match existing

hatch indicates area of new extension

existing wall to be cut back to allow for connection to existing footpath

existing gf area - 105 m²
existing ff area - 11.5 m²
proposed extension - 272 m²
total area - 388.5 m²

C:\Users\001610\OneDrive - O'Driscoll Lym Architects\00_A\2022\Jobs\22424\Drawings\Main\DWG\DWG\MS25\2022\22424\03_View01.dwg

J:\app Received from CCC\CCC Lign Landscape\04\fields

Rev.	Description	Date
-	-	-
-	-	-

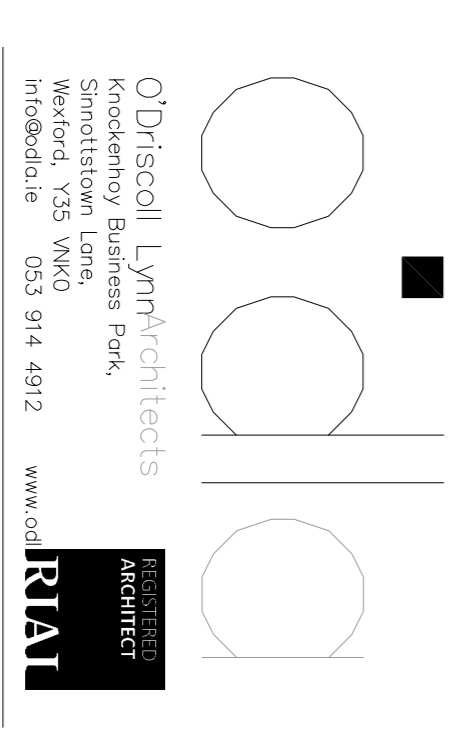

Project Managers
Quantity Surveyors
Construction Cost Consultants

Brennan Associates
Grove House, Aghy Road, Galway, Ireland, F93 PFR8
Tel: +353 (0)95 913 0722
Email: info@brennanassociates.ie
Web: www.brennanassociates.ie

Planning
Carlow County Council

O'Driscoll Lym Architects
Knochenrooy Business Park,
Sinnottstown Lane,
Wexford, T32 VXC0
info@odl.ie 053 914 4972
www.odl.ie

client: The School House Community and Enterprise Centre
Rathvilly, Co. Carlow
Proposed Plans & Section
date: 17.01.2023
scale: 1:100
drawn by: BOD
title: Z2-2424
sheet: **A2.1** of **B**